

**Test Laboratory: AGC Lab**  
**System Check Body 1900MHz**

**Date: Aug. 08,2019**

**DUT: Dipole 1900 MHz; Type: SID 1900**

Communication System: CW; Communication System Band: D1900 (1900.0 MHz); Duty Cycle:1:1; Conv.F=5.39  
Frequency: 1900 MHz; Medium parameters used:  $f = 1850$  MHz;  $\sigma = 1.53$  mho/m;  $\epsilon_r = 53.08$ ;  $\rho = 1000$  kg/m<sup>3</sup> ;  
Phantom section: Flat Section; Input Power=18dBm  
Ambient temperature (°C):21.1, Liquid temperature (°C): 20.7

SATIMO Configuration:

Probe: SSE5; Calibrated: Aug. 08,2018; Serial No.: SN 22/12 EP159

- Sensor-Surface: 4mm (Mechanical Surface Detection)
- Phantom: ELLI39 Phantom
- Measurement SW: OpenSAR V4\_02\_35

**Configuration/System Check 1900MHz Body/Area Scan:** Measurement grid: dx=8mm, dy=8mm

**Configuration/System Check 1900MHz Body/Zoom Scan:** Measurement grid: dx=8mm,dy=8mm, dz=5mm

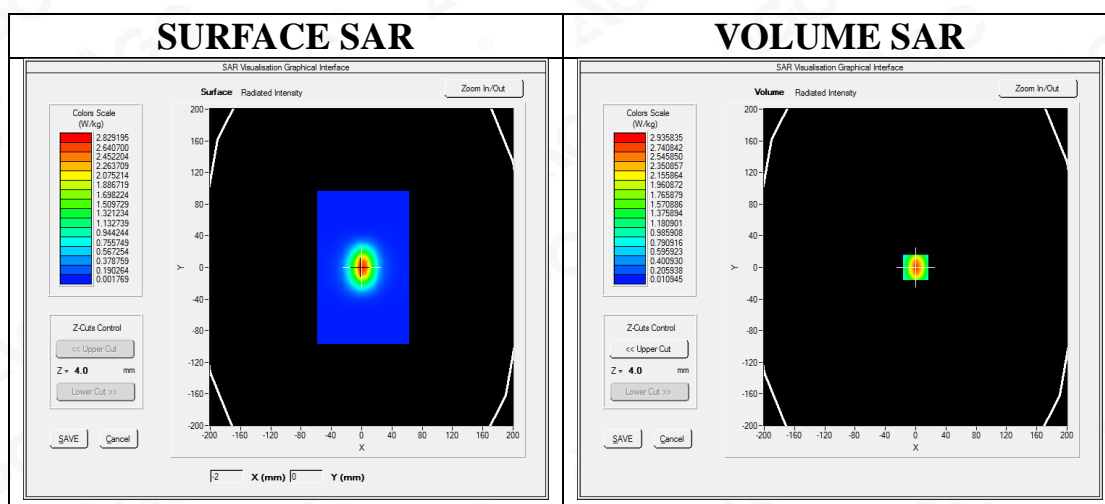

**Maximum location: X=0.00, Y=0.00**

**SAR Peak: 5.33 W/kg**

<b>SAR 10g (W/Kg)</b>	1.252349
<b>SAR 1g (W/Kg)</b>	2.806244

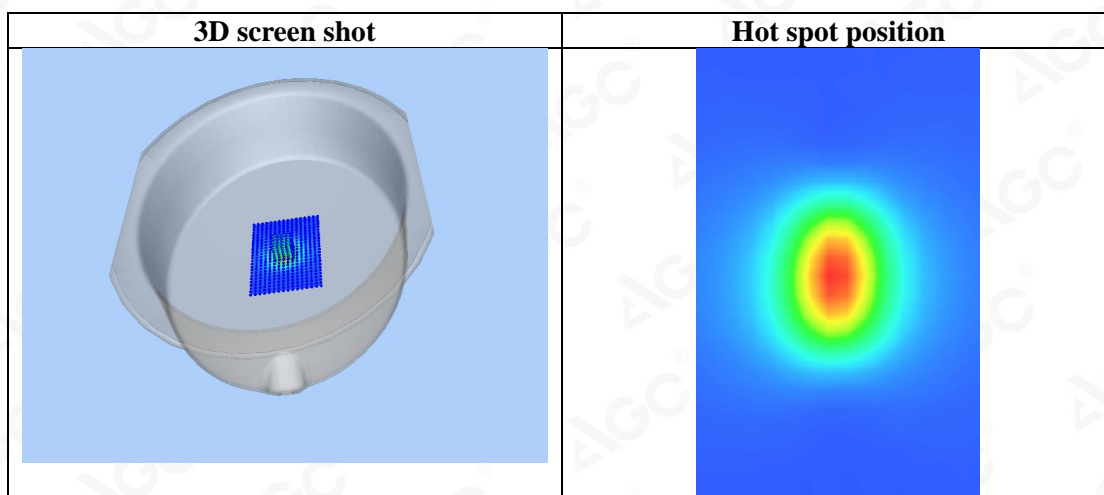
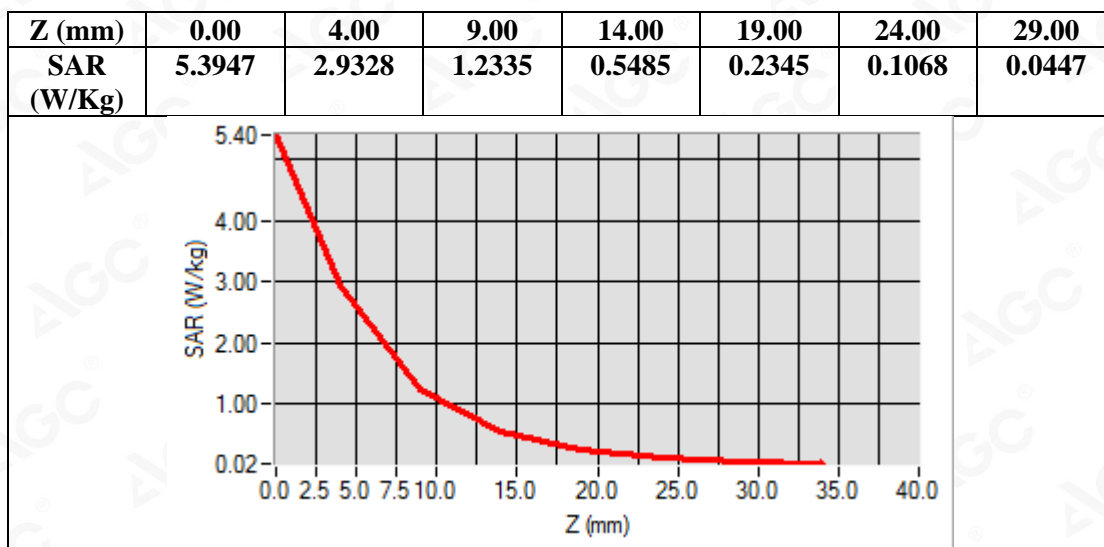

Test Laboratory: AGC Lab

System Check Head 1900MHz

DUT: Dipole 1900 MHz; Type: SID 1900

Communication System: CW; Communication System Band: D1900 (1900.0 MHz); Duty Cycle:1:1; Conv.F=5.24

Frequency: 1900 MHz; Medium parameters used:  $f = 1850$  MHz;  $\sigma = 1.42$  mho/m;  $\epsilon_r = 39.26$ ;  $\rho = 1000$  kg/m<sup>3</sup> ;

Phantom section: Flat Section; Input Power=18dBm

Ambient temperature (°C):21.2, Liquid temperature (°C): 20.9

SATIMO Configuration:

Probe: SSE5; Calibrated: Aug. 08,2018; Serial No.: SN 22/12 EP159

• Sensor-Surface: 4mm (Mechanical Surface Detection)

• Phantom: SAM twin phantom

• Measurement SW: OpenSAR V4\_02\_35

Configuration/System Check 1900MHz Head/Area Scan: Measurement grid: dx=10mm, dy=10mm

Configuration/System Check 1900MHz Head/Zoom Scan: Measurement grid: dx=8mm,dy=8mm, dz=5mm

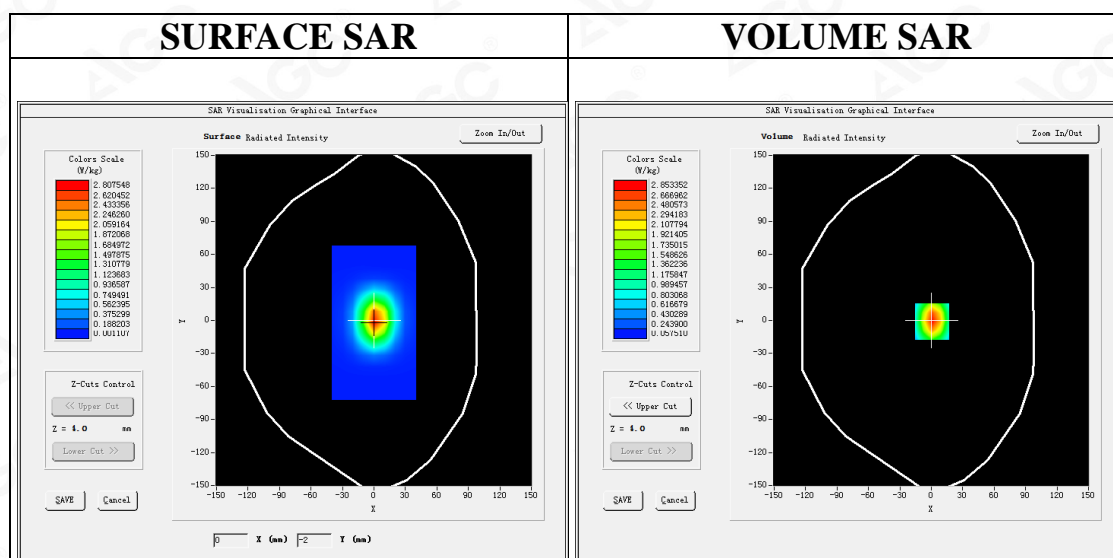

Maximum location: X=1.00, Y=-1.00

SAR Peak: 4.29 W/kg

SAR 10g (W/Kg)	1.381355
SAR 1g (W/Kg)	2.671684



Attestation of Global Compliance(Shenzhen)Co.,Ltd.

Add: 2/F., Building 2, No.1-4, Chaxi Sanwei Technial Industrial Park, Gushu,  
Xixiang, Bao'an District, Shenzhen, Guangdong, China

Tel: +86-755 2523 4088

E-mail: agc@agc-cert.com

Service Hotline:400 089 2118

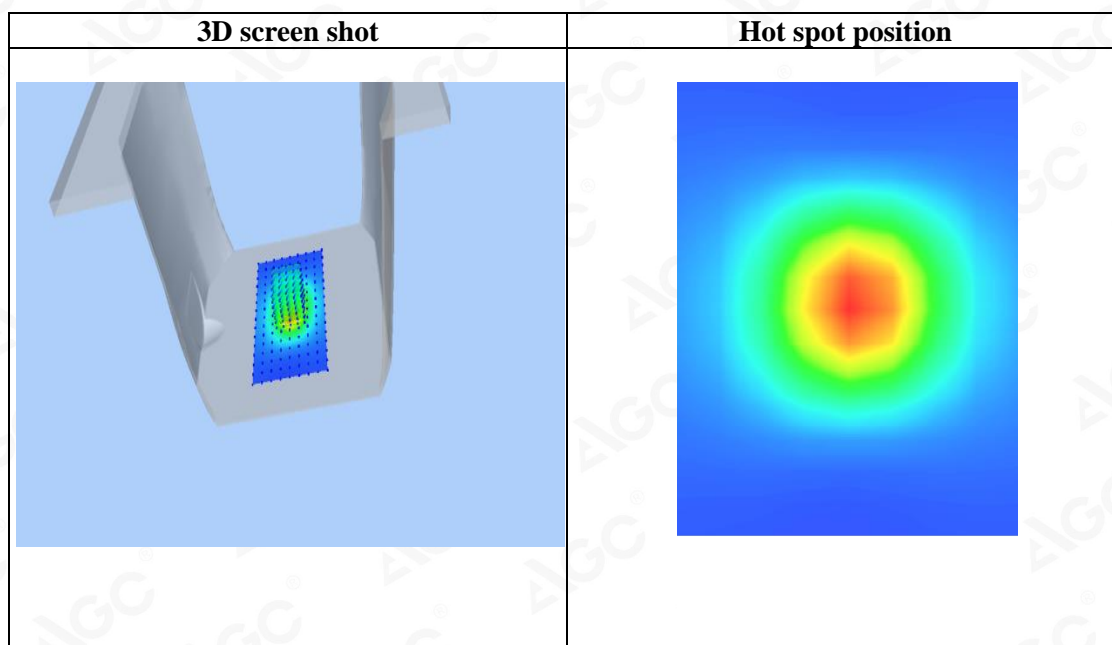
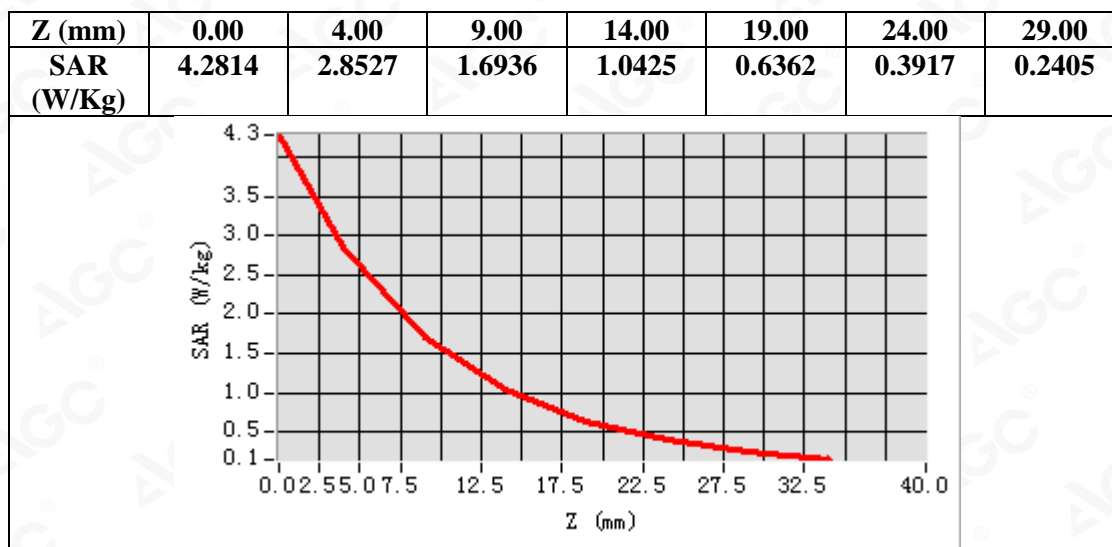



**Test Laboratory: AGC Lab**

**Date: Aug. 04,2019**

**System Check Body 1900MHz**

**DUT: Dipole 1900 MHz; Type: SID 1900**

Communication System: CW; Communication System Band: D1900 (1900.0 MHz); Duty Cycle:1:1; Conv.F=5.39

Frequency: 1900 MHz; Medium parameters used:  $f = 1850$  MHz;  $\sigma = 1.46$  mho/m;  $\epsilon_r = 51.26$ ;  $\rho = 1000$  kg/m<sup>3</sup> ;

Phantom section: Flat Section; Input Power=18dBm

Ambient temperature (°C):21.2, Liquid temperature (°C): 20.8

**SATIMO Configuration:**

Probe: SSE5; Calibrated: Aug. 08,2018; Serial No.: SN 22/12 EP159

• Sensor-Surface: 4mm (Mechanical Surface Detection)

• Phantom: ELLI39 Phantom

• Measurement SW: OpenSAR V4\_02\_35

**Configuration/System Check 1900MHz Body/Area Scan:** Measurement grid: dx=8mm, dy=8mm

**Configuration/System Check 1900MHz Body/Zoom Scan:** Measurement grid: dx=8mm,dy=8mm, dz=5mm

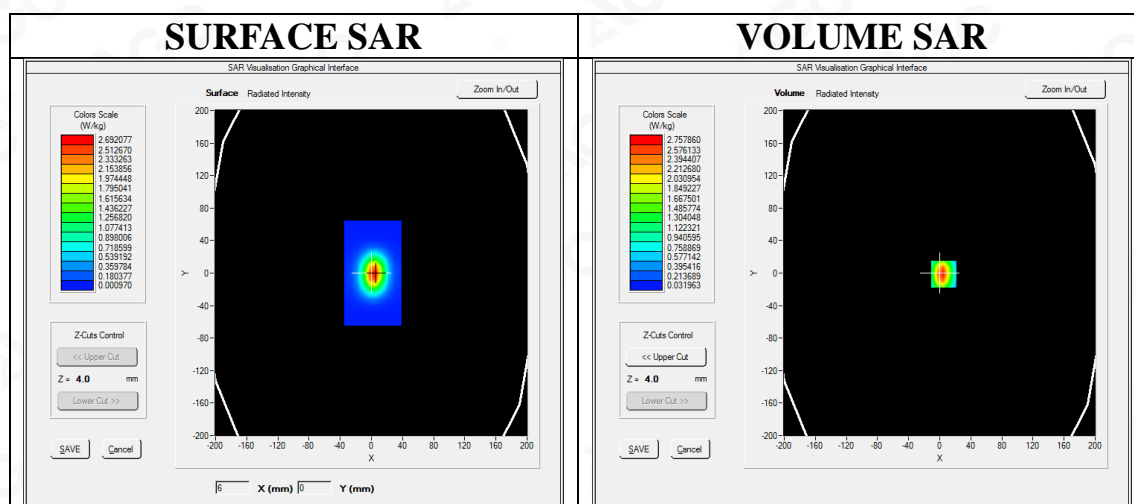

**Maximum location: X=5.00, Y=-1.00**

**SAR Peak: 4.49 W/kg**

<b>SAR 10g (W/Kg)</b>	1.302494
<b>SAR 1g (W/Kg)</b>	2.623251

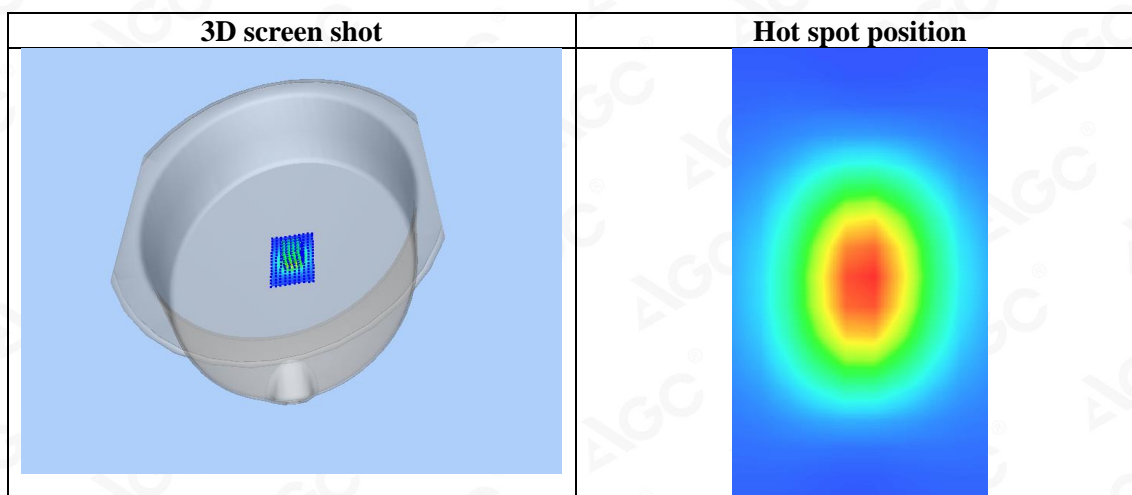
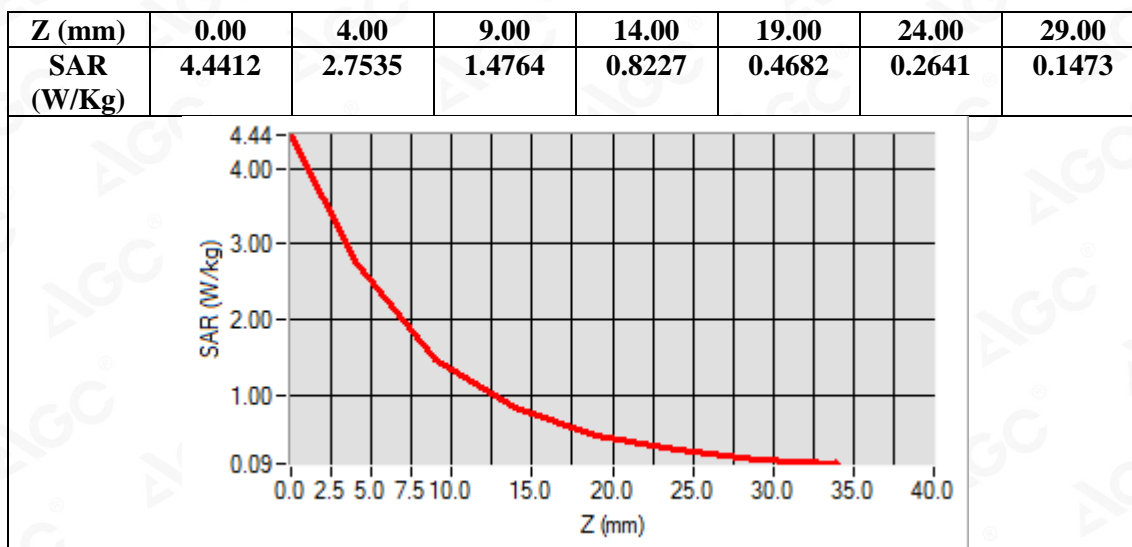

**Test Laboratory: AGC Lab**

**Date: Aug. 08,2019**

**System Check Head 2450 MHz**

**DUT: Dipole 2450 MHz Type: SID 2450**

Communication System CW; Communication System Band: D2450 (2450.0 MHz); Duty Cycle: 1:1; Conv.F=4.90

Frequency: 2450 MHz; Medium parameters used:  $f = 2450$  MHz;  $\sigma = 1.80$  mho/m;  $\epsilon_r = 39.60$ ;  $\rho = 1000$  kg/m<sup>3</sup> ;

Phantom section: Flat Section; Input Power=18dBm

Ambient temperature (°C):21.1, Liquid temperature (°C): 20.8

**SATIMO Configuration**

- Probe: SSE5; Calibrated: Aug. 08,2018; Serial No.: SN 22/12 EP159
- Sensor-Surface: 4mm (Mechanical Surface Detection)
- Phantom: SAM twin phantom
- Measurement SW: OpenSAR V4\_02\_35

**Configuration/System Check 2450MHz Head/Area Scan:** Measurement grid: dx=8mm, dy=8mm

**Configuration/System Check 2450MHz Head/Zoom Scan:** Measurement grid: dx=5mm,dy=5mm, dz=5mm

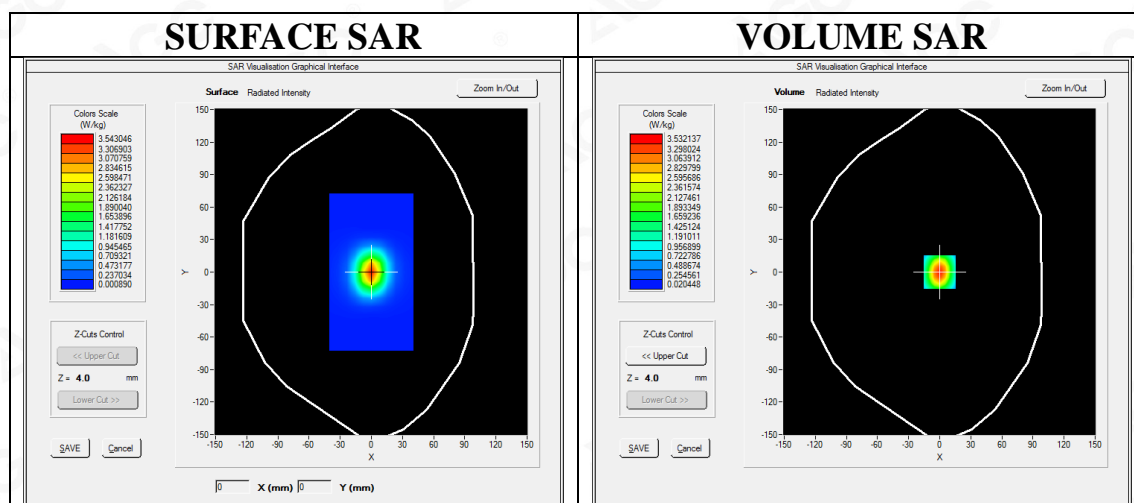

**Maximum location: X=0.00, Y=0.00**

**SAR Peak: 5.93 W/kg**

<b>SAR 10g (W/Kg)</b>	1.492437
<b>SAR 1g (W/Kg)</b>	3.223873

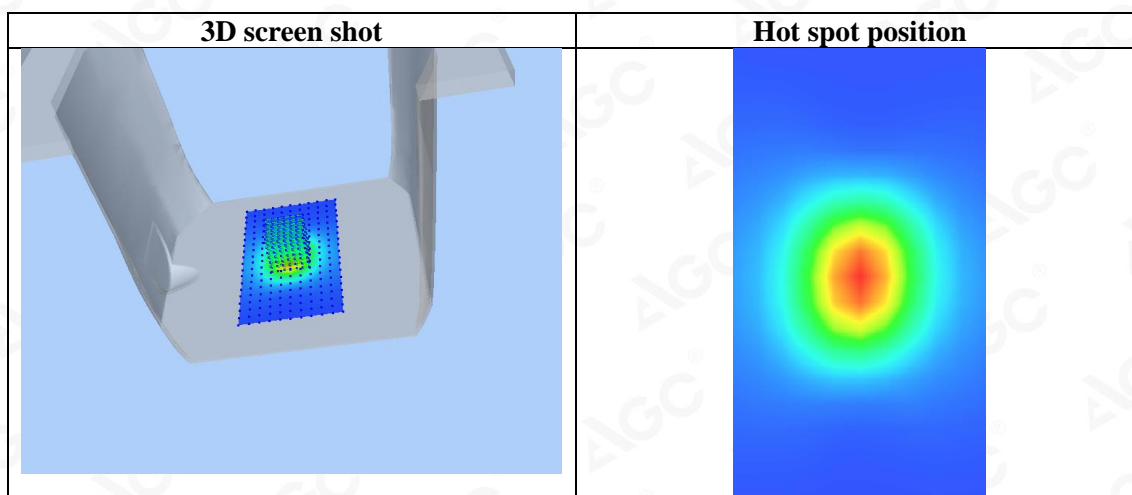
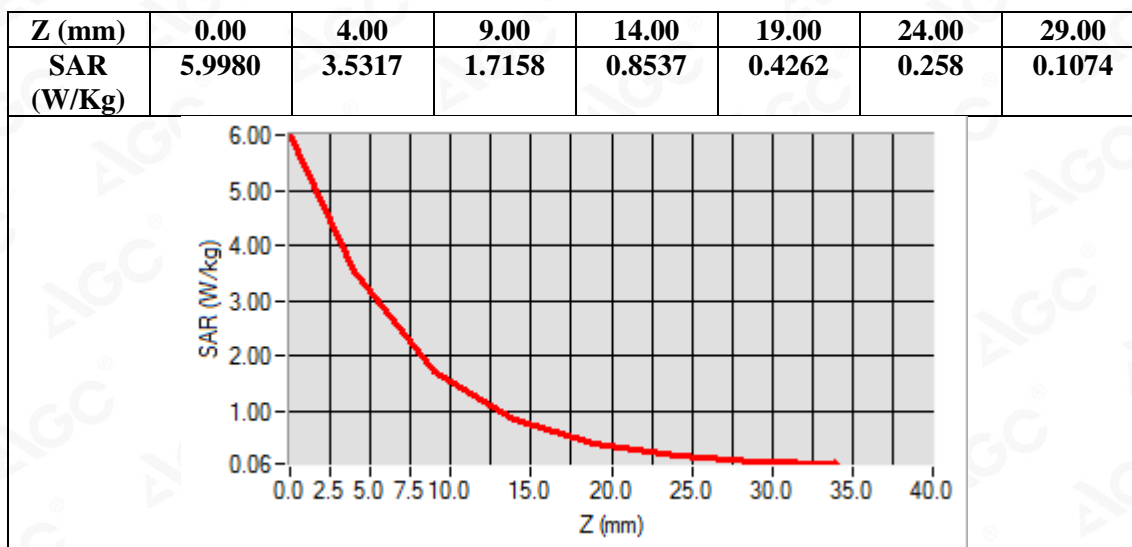



**Test Laboratory: AGC Lab**  
**System Check Body 2450 MHz**

**Date: Aug. 08,2019**

**DUT: Dipole 2450 MHz Type: SID 2450**

Communication System CW; Communication System Band: D2450 (2450.0 MHz); Duty Cycle: 1:1; Conv.F=5.04  
Frequency: 2450 MHz; Medium parameters used:  $f = 2450$  MHz;  $\sigma = 1.92$  mho/m;  $\epsilon_r = 52.10$ ;  $\rho = 1000$  kg/m<sup>3</sup> ;  
Phantom section: Flat Section; Input Power=18dBm  
Ambient temperature (°C):21.1, Liquid temperature (°C): 20.7

SATIMO Configuration

- Probe: SSE5; Calibrated: Aug. 08,2018; Serial No.: SN 22/12 EP159
- Sensor-Surface: 4mm (Mechanical Surface Detection)
- Phantom: ELLI39 Phantom
- Measurement SW: OpenSAR V4\_02\_35

**Configuration/System Check 2450MHz Body/Area Scan:** Measurement grid: dx=8mm, dy=8mm

**Configuration/System Check 2450MHz Body/Zoom Scan:** Measurement grid: dx=5mm,dy=5mm, dz=5mm

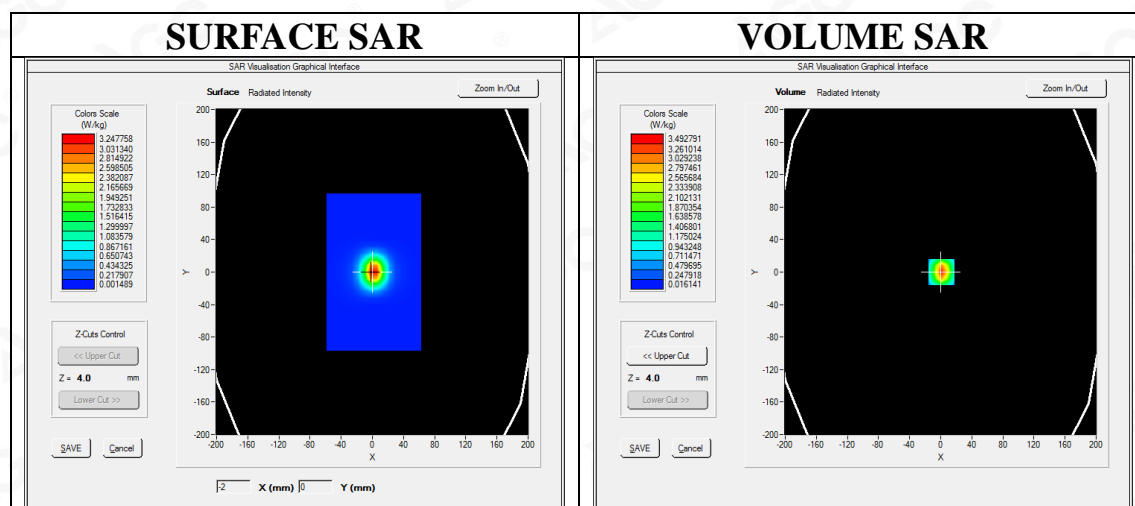

**Maximum location: X=1.00, Y=0.00**  
**SAR Peak: 6.01 W/kg**

<b>SAR 10g (W/Kg)</b>	1.468423
<b>SAR 1g (W/Kg)</b>	3.257245

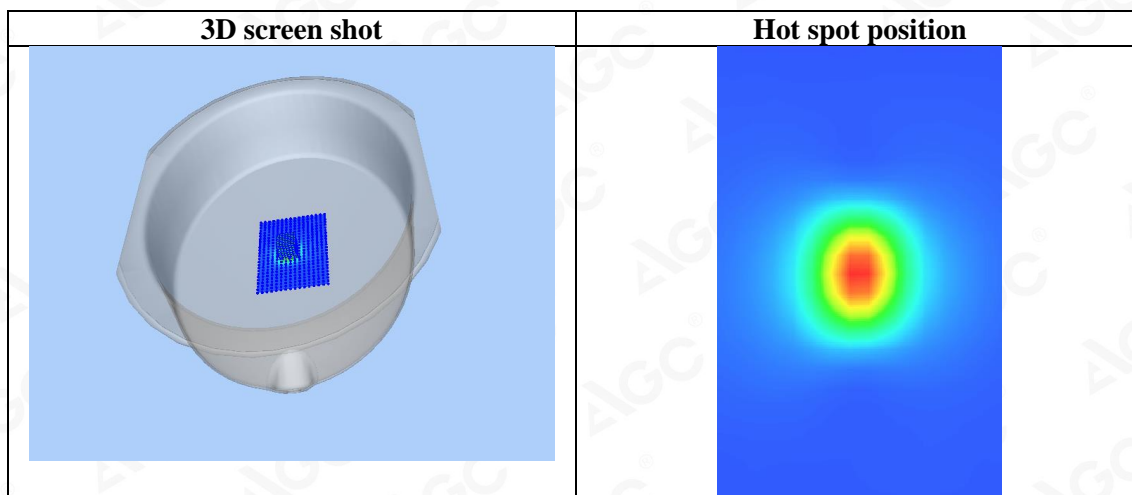
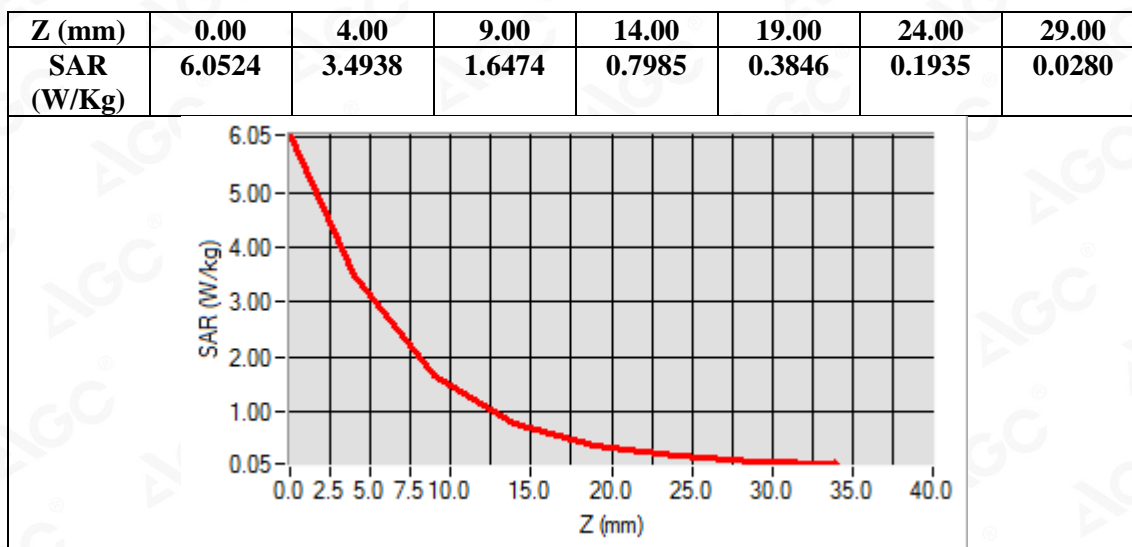

**Test Laboratory: AGC Lab**  
**System Check Head 2600MHz**  
**DUT: Dipole 2600 MHz; Type: SID 2600**

**Date: Aug. 01,2019**

Communication System: CW; Communication System Band: D2600 (2600.0 MHz); Duty Cycle: 1:1; Conv.F=4.57  
Frequency:2600 MHz; Medium parameters used:  $f = 2600$  MHz;  $\sigma = 1.95$  mho/m;  $\epsilon_r = 38.62$ ;  $\rho = 1000$  kg/m<sup>3</sup> ;  
Phantom section: Flat Section; Input Power=18dBm  
Ambient temperature (°C): 20.7, Liquid temperature (°C): 20.5

SATIMO Configuration:

- Probe: SSE5; Calibrated: Aug. 08,2018; Serial No.: SN 22/12 EP159
- Sensor-Surface: 4mm (Mechanical Surface Detection)
- Phantom: SAM twin phantom
- Measurement SW: OpenSAR V4\_02\_35

**Configuration/System Check 2600 Head/Area Scan:** Measurement grid: dx=8mm,dy=8mm

**Configuration/System Check 2600 Head/Zoom Scan:** Measurement grid: dx=8mm,dy=8mm, dz=5mm

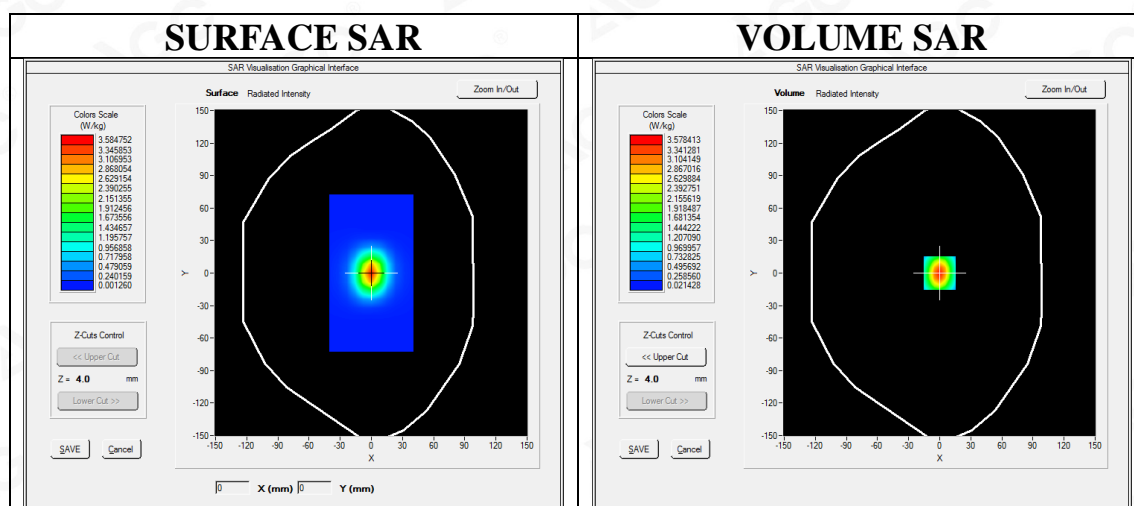

**Maximum location: X=0.00, Y=0.00**

**SAR Peak: 5.99 W/kg**

<b>SAR 10g (W/Kg)</b>	1.516524
<b>SAR 1g (W/Kg)</b>	3.261257

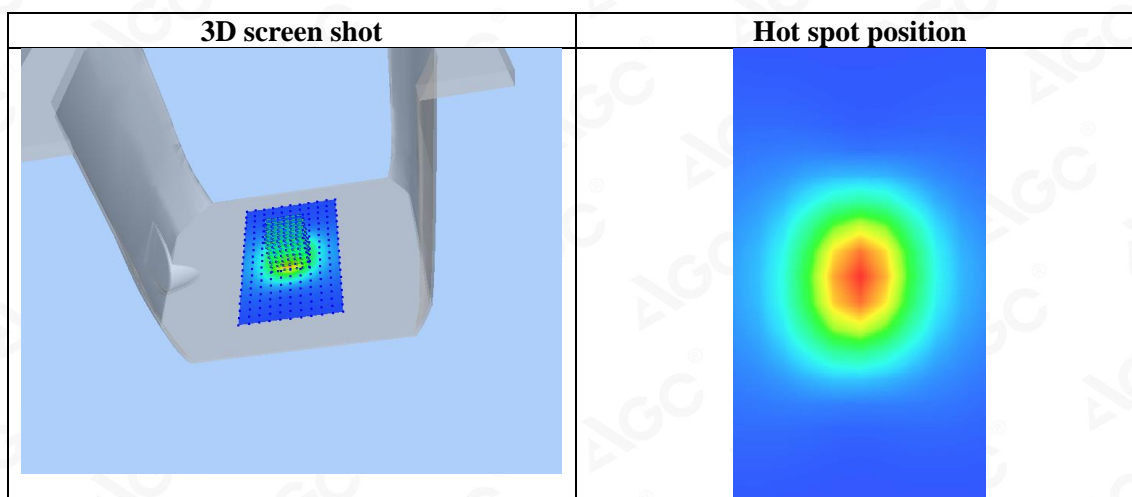
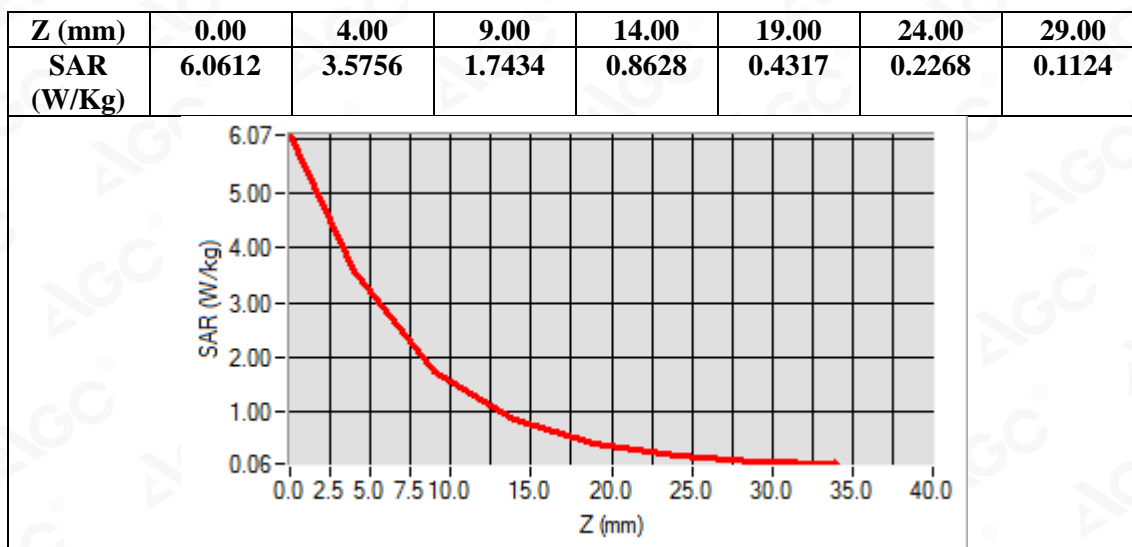



**Test Laboratory: AGC Lab**  
**System Check Body 2600MHz**  
**DUT: Dipole 2600 MHz; Type: SID 2600**

**Date: Aug. 01,2019**

Communication System: CW; Communication System Band: D2600 (2600.0 MHz); Duty Cycle: 1:1; Conv.F=4.68  
Frequency:2600 MHz; Medium parameters used:  $f = 2600$  MHz;  $\sigma = 2.14$  mho/m;  $\epsilon_r = 52.47$ ;  $\rho = 1000$  kg/m<sup>3</sup> ;  
Phantom section: Flat Section; Input Power=18dBm  
Ambient temperature (°C): 20.7, Liquid temperature (°C): 20.4

SATIMO Configuration:

- Probe: SSE5; Calibrated: Aug. 08,2018; Serial No.: SN 22/12 EP159
- Sensor-Surface: 4mm (Mechanical Surface Detection)
- Phantom: ELLI39 Phantom
- Measurement SW: OpenSAR V4\_02\_35

**Configuration/System Check 2600 Body/Area Scan:** Measurement grid: dx=8mm,dy=8mm

**Configuration/System Check 2600 Body /Zoom Scan:** Measurement grid: dx=8mm,dy=8mm, dz=5mm

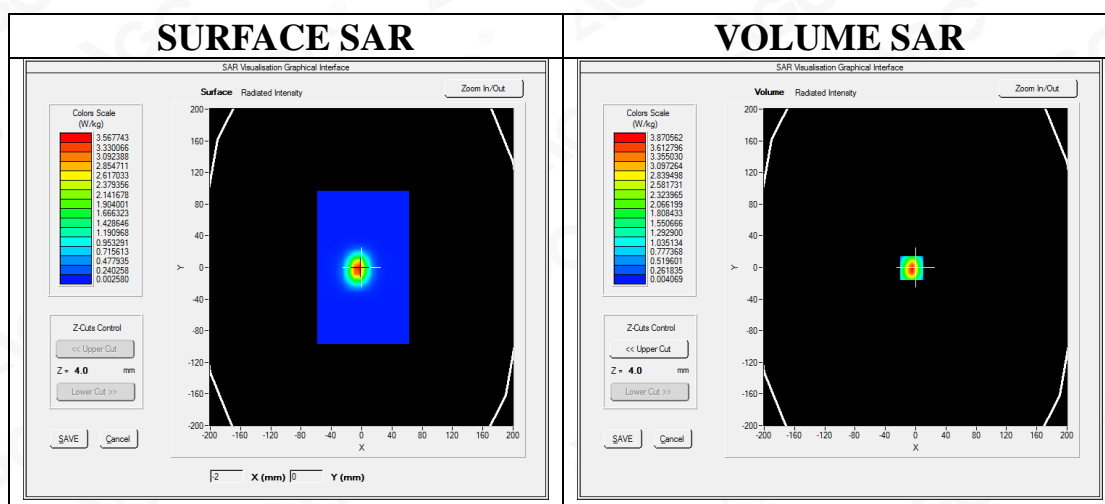

**Maximum location: X=-5.00, Y=-1.00**

**SAR Peak: 7.90 W/kg**

<b>SAR 10g (W/Kg)</b>	1.503144
<b>SAR 1g (W/Kg)</b>	3.423194



Attestation of Global Compliance(Shenzhen)Co.,Ltd.

Add: 2/F., Building 2, No.1-4, Chaxi Sanwei Technial Industrial Park, Gushu,  
Xixiang, Bao'an District, Shenzhen, Guangdong, China

Tel: +86-755 2523 4088

E-mail: agc@agc-cert.com

Service Hotline:400 089 2118

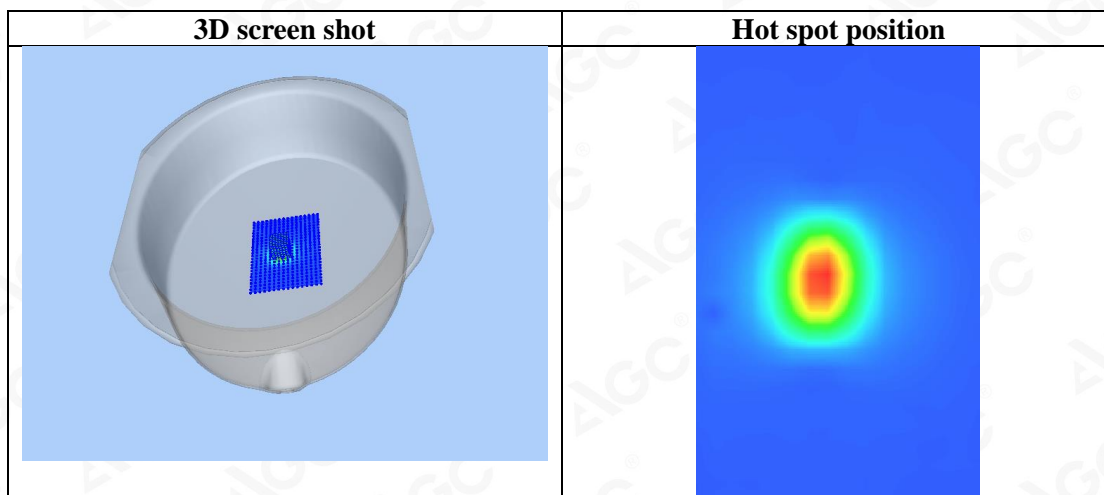
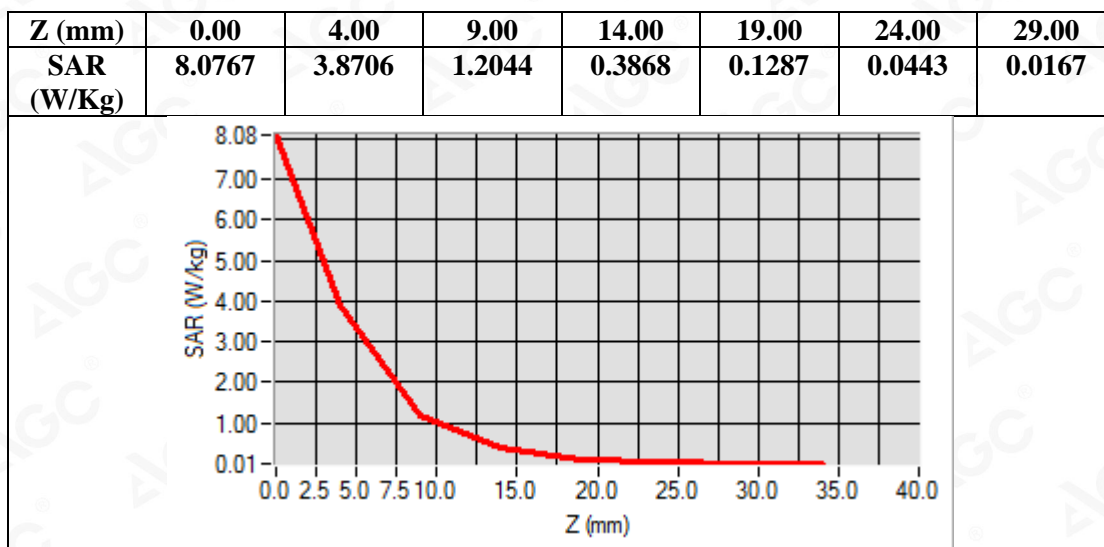

**Test Laboratory: AGC Lab**

**Date: Aug. 28,2019**

**System Check Head 5200 MHz**

**DUT: Dipole 5000MHz Type: SWG5500**

Communication System: CW; Communication System Band: D5000 (5000.0 MHz); Duty Cycle: 1:1; Conv.F=2.46

Frequency: 5200 MHz; Medium parameters used:  $f = 5200$  MHz;  $\sigma = 4.61$  mho/m;  $\epsilon_r = 35.64$ ;  $\rho = 1000$  kg/m<sup>3</sup> ;

Phantom section: Flat Section; Input Power=15dBm

Ambient temperature (°C): 20.6, Liquid temperature (°C): 20.3

SATIMO Configuration:

- Probe: SSE2; Calibrated: Mar. 25,2019; Serial No.: SN 45/15 EPGO281
- Sensor-Surface: 4mm (Mechanical Surface Detection)
- Phantom: SAM twin phantom
- Measurement SW: OpenSAR V4\_02\_35

**Configuration/System Check 5200 Head/Area Scan:** Measurement grid: dx=8mm,dy=8mm

**Configuration/System Check 5200 Head/Zoom Scan:** Measurement grid: dx=8mm,dy=8mm, dz=5mm

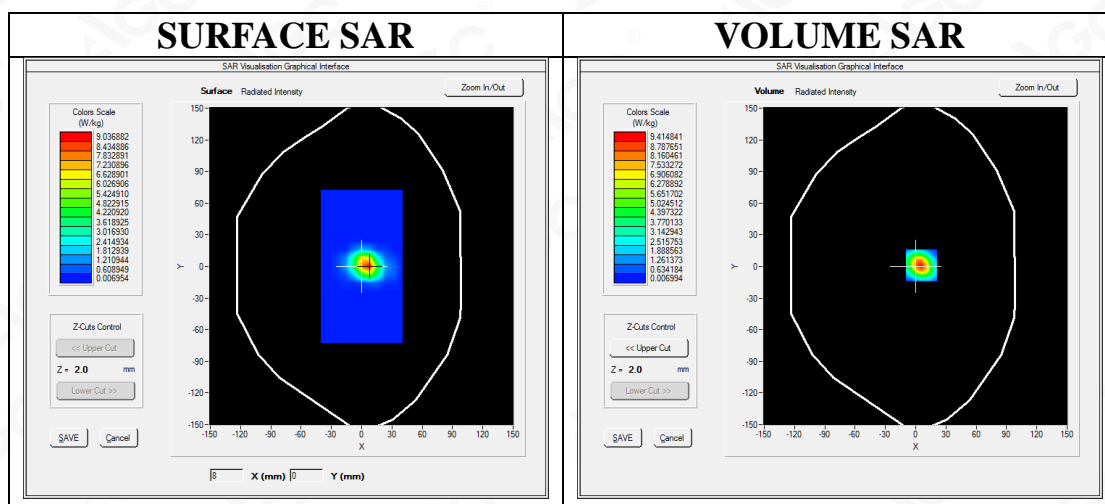

**Maximum location: X=6.00, Y=1.00**

**SAR Peak: 15.09 W/kg**

<b>SAR 10g (W/Kg)</b>	1.742684
<b>SAR 1g (W/Kg)</b>	5.052657

Z (mm)	0.00	2.00	7.00	12.00	17.00	22.00	27.00
SAR (W/Kg)	14.4365	9.4015	2.2038	0.378	0.0085	0.0226	0.0072

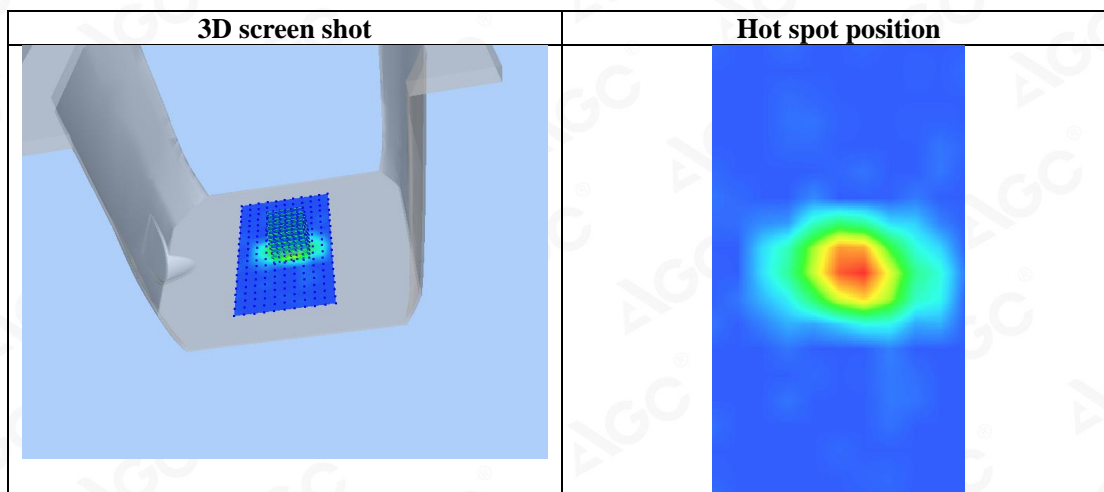
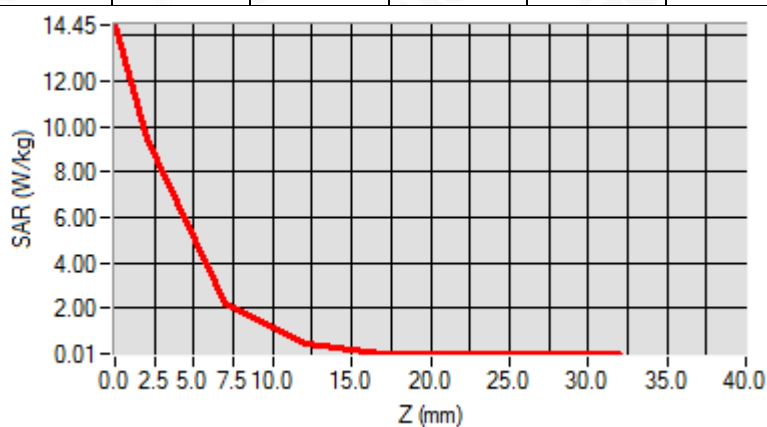



**Test Laboratory: AGC Lab**  
**System Check Body 5200 MHz**  
**DUT: Dipole 5000MHz Type: SWG5500**

**Date: Aug. 28,2019**

Communication System: CW; Communication System Band: D5000 (5000.0 MHz); Duty Cycle: 1:1; Conv.F=2.52  
Frequency: 5200 MHz; Medium parameters used:  $f = 5200$  MHz;  $\sigma = 5.32$  mho/m;  $\epsilon_r = 48.90$ ;  $\rho = 1000$  kg/m<sup>3</sup> ;  
Phantom section: Flat Section; Input Power=15dBm  
Ambient temperature (°C): 20.6, Liquid temperature (°C): 20.4

SATIMO Configuration:

- Probe: SSE2; Calibrated: Mar. 25,2019; Serial No.: SN 45/15 EPGO281
- Sensor-Surface: 4mm (Mechanical Surface Detection)
- Phantom: ELLI39 Phantom
- Measurement SW: OpenSAR V4\_02\_35

**Configuration/System Check 5200 Body/Area Scan:** Measurement grid: dx=8mm,dy=8mm

**Configuration/System Check 5200 Body /Zoom Scan:** Measurement grid: dx=8mm,dy=8mm, dz=5mm

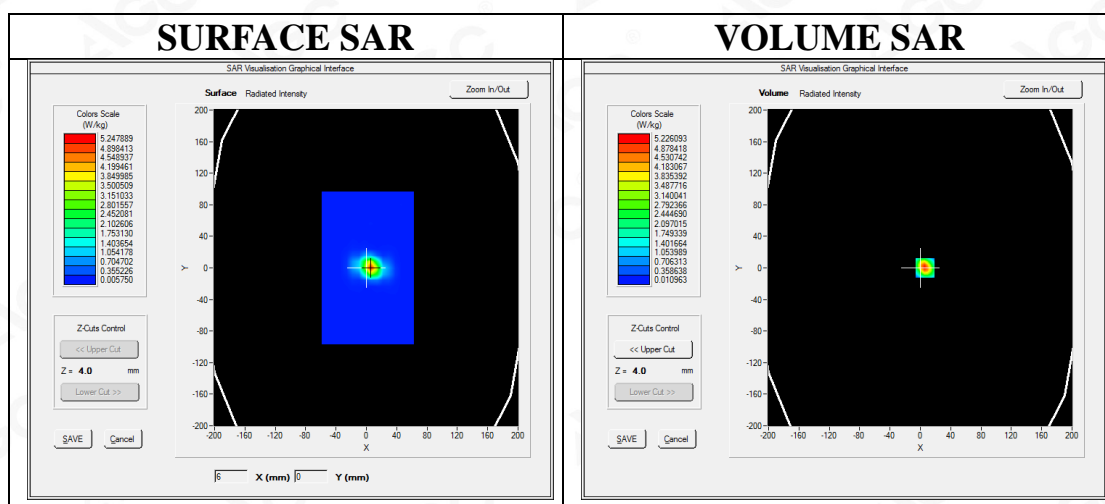

**Maximum location: X=6.00, Y=0.00**

**SAR Peak: 12.84 W/kg**

<b>SAR 10g (W/Kg)</b>	1.648521
<b>SAR 1g (W/Kg)</b>	4.884215

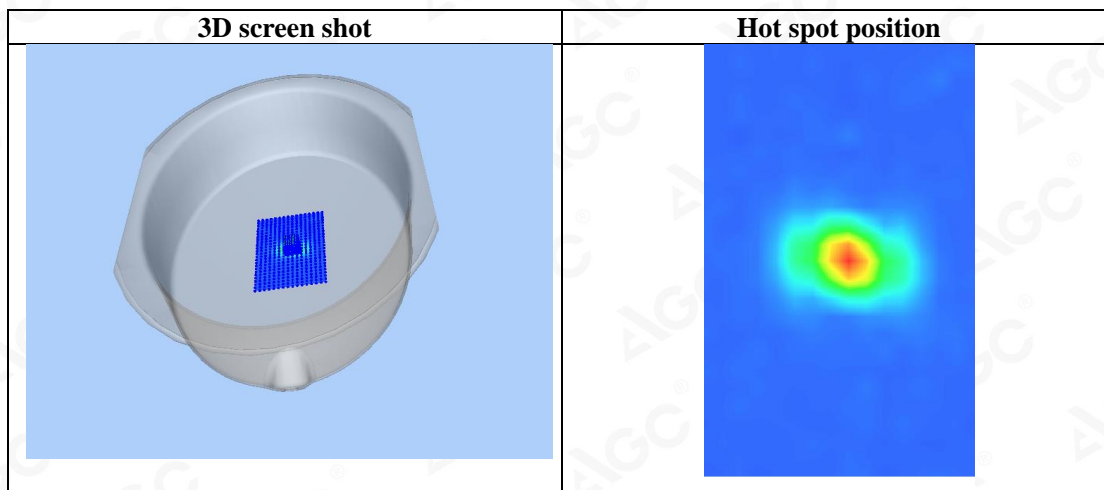
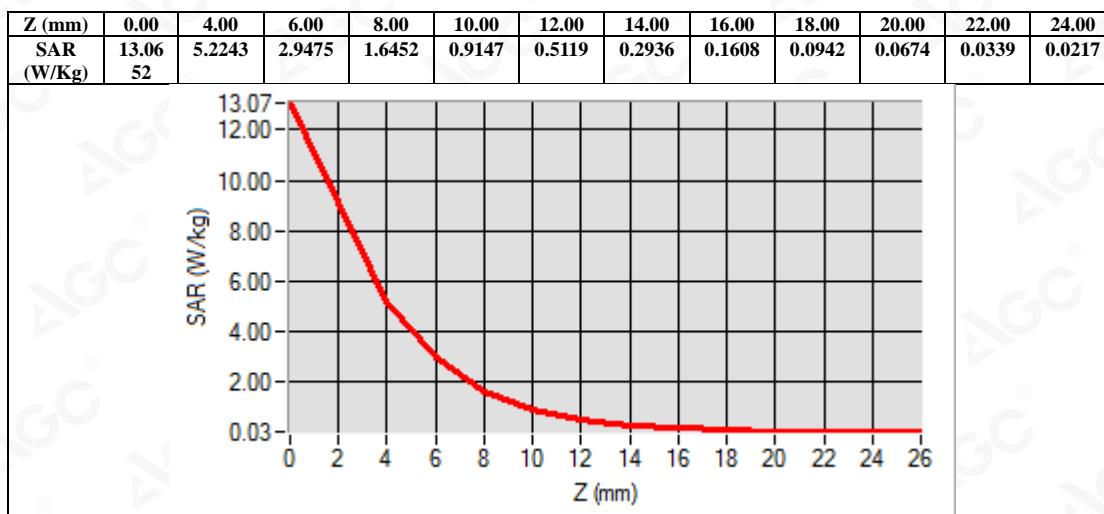

## APPENDIX B. SAR MEASUREMENT DATA

Test Laboratory: AGC Lab  
GSM 850 Mid-Touch-Left <SIM 1>  
DUT: Smart Phone; Type: X19

Date: Aug. 04,2019

Communication System: Generic GSM; Communication System Band: GSM 850; Duty Cycle: 1:8.3; Conv.F=5.29;  
Frequency: 836.6 MHz; Medium parameters used:  $f = 835$  MHz;  $\sigma = 0.92$  mho/m;  $\epsilon_r = 40.74$ ;  $\rho = 1000$  kg/m<sup>3</sup>;  
Phantom section: Left Section  
Ambient temperature (°C): 21.2, Liquid temperature (°C): 20.8

### SATIMO Configuration

- Probe: SSE5; Calibrated: Aug. 08,2018; Serial No.: SN 22/12 EP159
- Sensor-Surface: 4mm (Mechanical Surface Detection)
- Phantom: SAM twin phantom
- Measurement SW: OpenSAR V4\_02\_35

Configuration/GSM 850 Mid-Touch-Left/Area Scan: Measurement grid: dx=8mm, dy=8mm

Configuration/GSM 850 Mid-Touch-Left/Zoom Scan : Measurement grid: dx=8mm,dy=8mm, dz=5mm

Area Scan	dx=8mm dy=8mm, h= 5.00 mm
ZoomScan	5x5x7,dx=8mm dy=8mm dz=5mm,Complete
Phantom	Left head
Device Position	Cheek
Band	GSM 850
Channels	Middle
Signal	TDMA (Crest factor: 8.0)

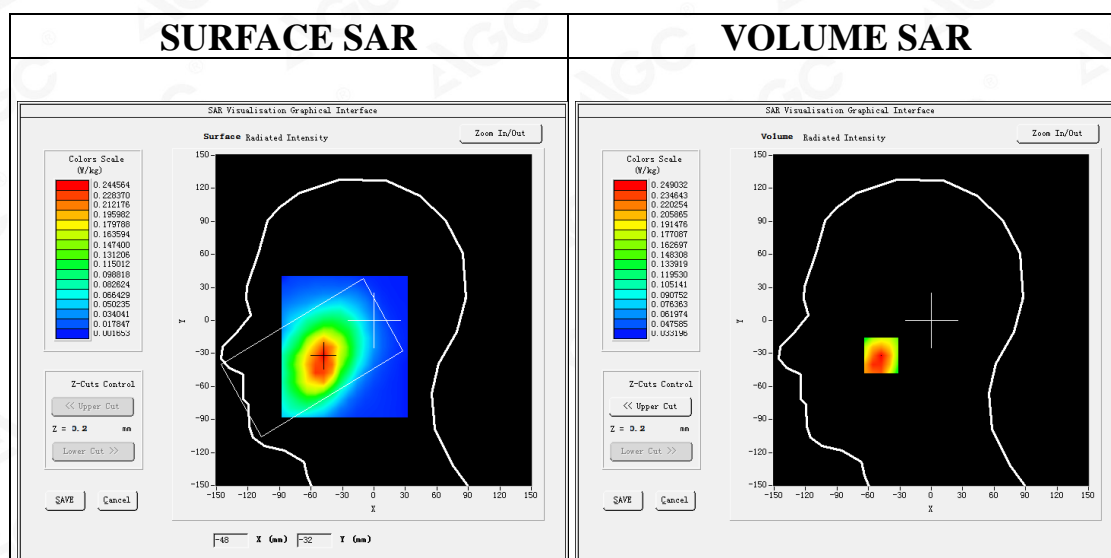

Maximum location: X=-48.00, Y=-32.00

SAR Peak: 0.32 W/kg

SAR 10g (W/Kg)	0.176407
SAR 1g (W/Kg)	0.241911



Attestation of Global Compliance(Shenzhen)Co.,Ltd.

Add: 2/F., Building 2, No.1-4, Chaxi Sanwei Technial Industrial Park, Gushu,  
Xixiang, Bao'an District, Shenzhen, Guangdong, China

Tel: +86-755 2523 4088

E-mail: agc@agc-cert.com

Service Hotline:400 089 2118



Attestation of Global Compliance(Shenzhen)Co.,Ltd.

Add: 2/F., Building 2, No.1-4, Chaxi Sanwei Technial Industrial Park, Gushu,  
Xixiang, Bao'an District, Shenzhen, Guangdong, China

Tel: +86-755 2523 4088

E-mail: agc@agc-cert.com

Service Hotline:400 089 2118



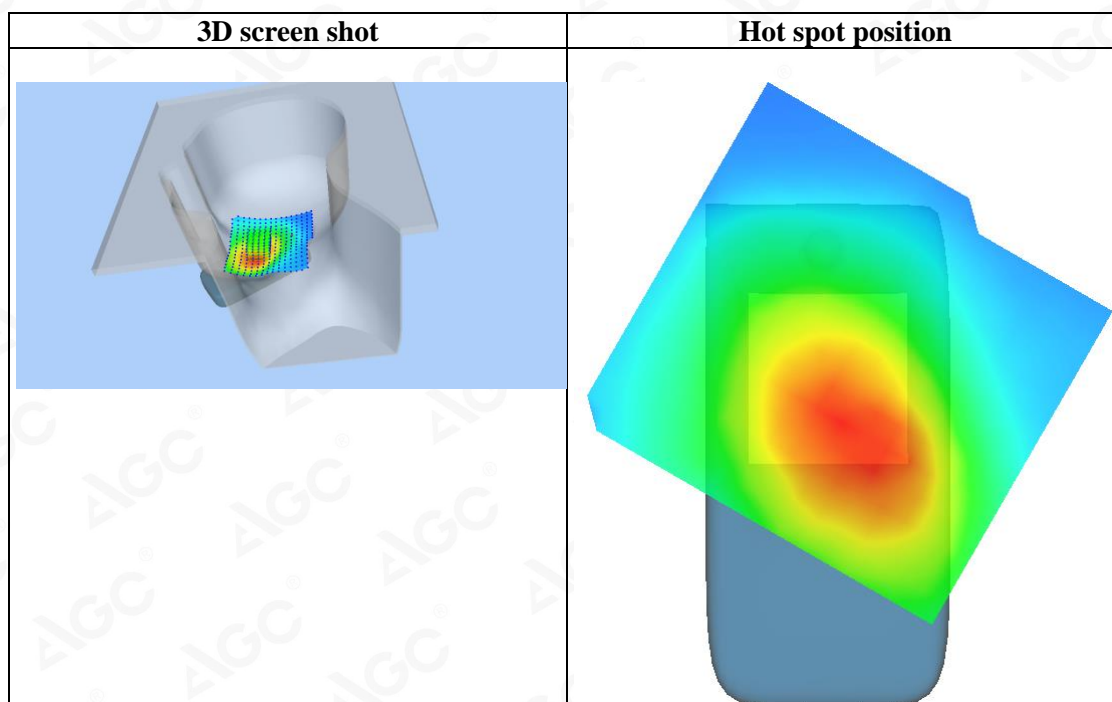
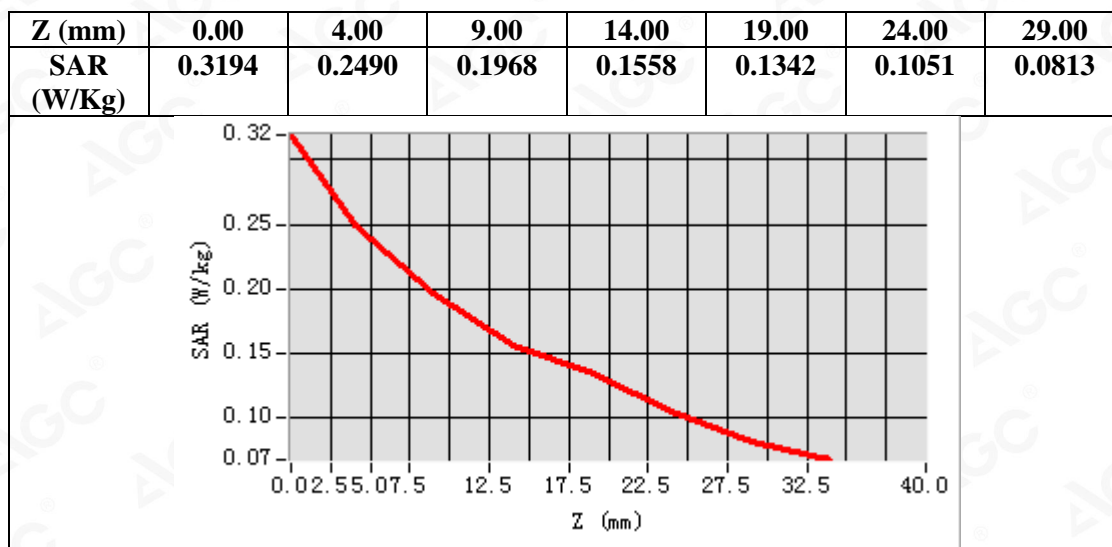

Test Laboratory: AGC Lab  
GPRS 850 Mid- Body- Back (2up)  
DUT: Smart Phone; Type: X19

Date: Aug. 04,2019

Communication System: GPRS-2 Slot; Communication System Band: GSM 850; Duty Cycle: 1:4.2; Conv.F=5.49;  
Frequency: 836.6 MHz; Medium parameters used:  $f = 835$  MHz;  $\sigma = 0.96$  mho/m;  $\epsilon_r = 54.08$ ;  $\rho = 1000$  kg/m<sup>3</sup> ;  
Phantom section: Flat Section  
Ambient temperature (°C): 21.2, Liquid temperature (°C): 20.9

SATIMO Configuration:

- Probe: SSE5; Calibrated: Aug. 08,2018; Serial No.: SN 22/12 EP159
- Sensor-Surface: 4mm (Mechanical Surface Detection)
- Phantom: ELLI39 Phantom
- Measurement SW: OpenSAR V4\_02\_35

Configuration/GPRS 850 Mid-Body-Back/Area Scan: Measurement grid: dx=8mm, dy=8mm  
Configuration/GPRS 850 Mid-Body-Back/Zoom Scan: Measurement grid: dx=8mm, dy=8mm, dz=5mm;

Area Scan	dx=8mm dy=8mm, h= 5.00 mm
Zoom Scan	5x5x7,dx=8mm dy=8mm dz=5mm,Complete
Phantom	ELLI
Device Position	Body Back
Band	GSM 850
Channels	Middle
Signal	TDMA (Crest factor: 4.0)

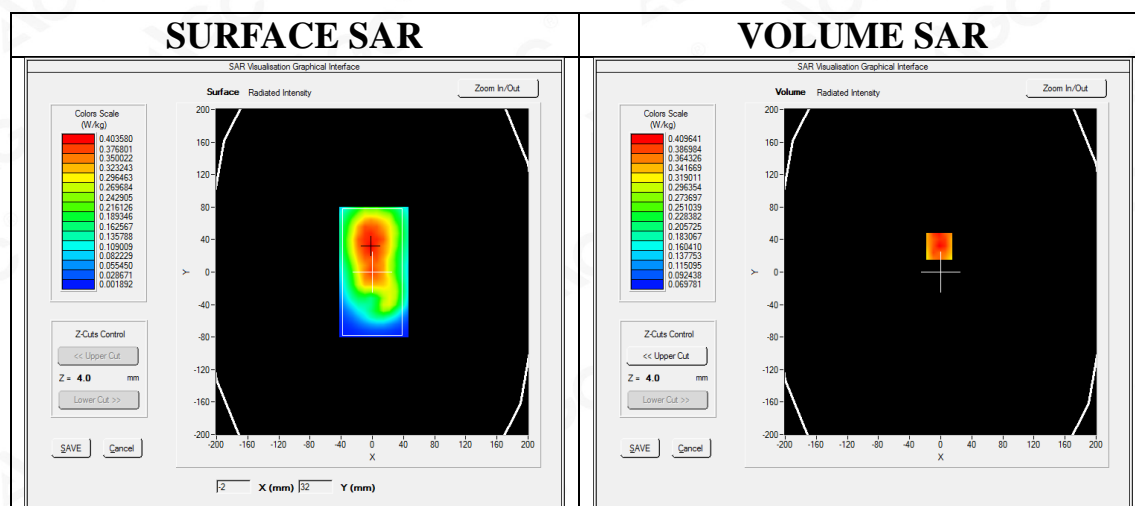

Maximum location: X=-2.00, Y=32.00

SAR Peak: 0.53 W/kg

SAR 10g (W/Kg)	0.294576
SAR 1g (W/Kg)	0.397423

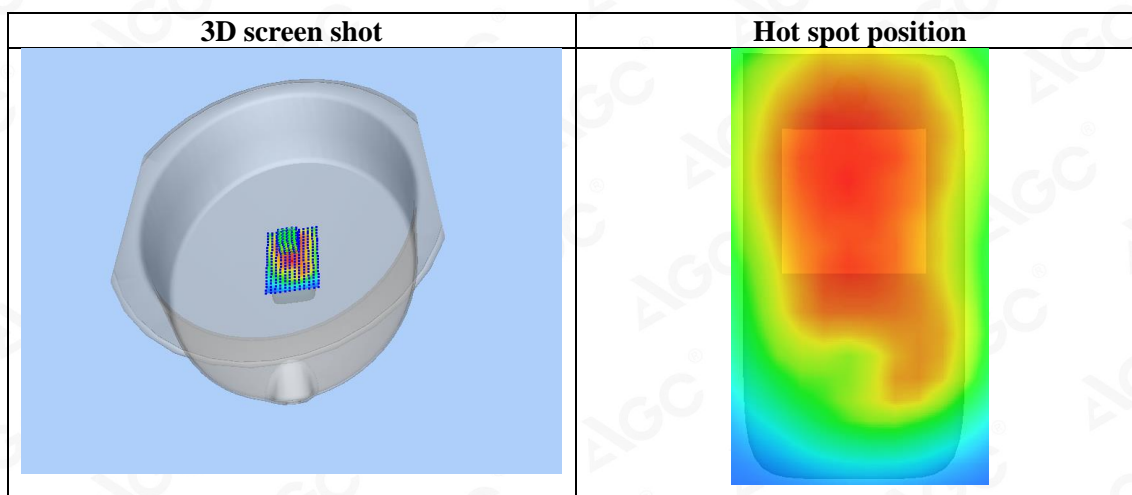
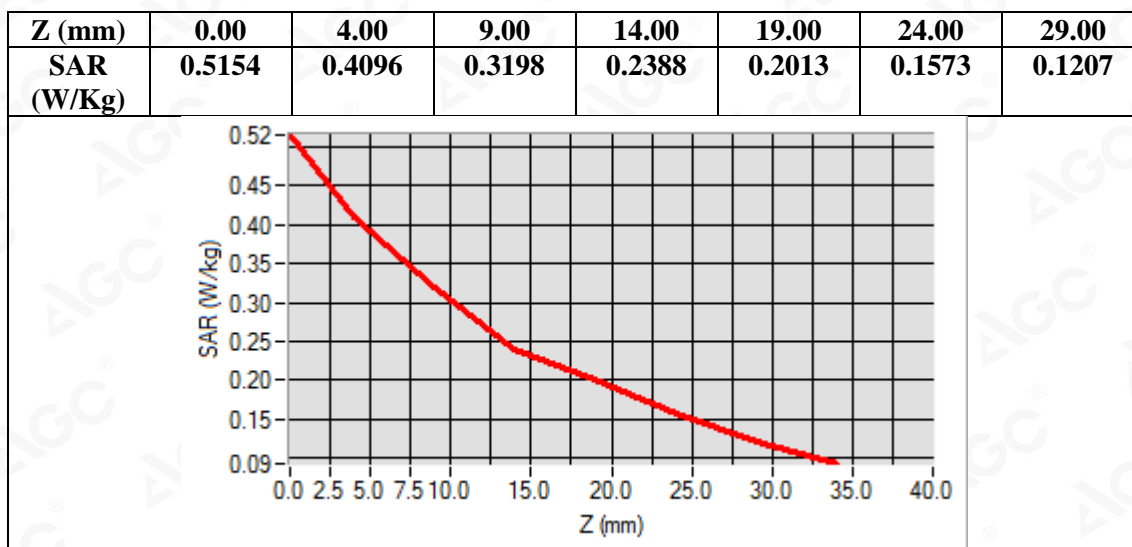

Test Laboratory: AGC Lab  
PCS 1900 Mid-Touch-Right <SIM 1>  
DUT: Smart Phone; Type: X19

Date: Aug. 08,2019

Communication System: Generic GSM; Communication System Band: PCS 1900; Duty Cycle: 1:8.3; Conv.F=5.24;  
Frequency: 1880 MHz; Medium parameters used:  $f = 1850$  MHz;  $\sigma = 1.40$  mho/m;  $\epsilon_r = 40.45$ ;  $\rho = 1000$  kg/m<sup>3</sup> ;  
Phantom section: Right Section  
Ambient temperature (°C): 21.1, Liquid temperature (°C): 20.8

SATIMO Configuration:

- Probe: SSE5; Calibrated: Aug. 08,2018; Serial No.: SN 22/12 EP159
- Sensor-Surface: 4mm (Mechanical Surface Detection)
- Phantom: SAM twin phantom
- Measurement SW: OpenSAR V4\_02\_35

Configuration/PCS1900 Mid-Touch-Right/Area Scan: Measurement grid: dx=8mm, dy=8mm

Configuration/PCS1900 Mid-Touch-Right/Zoom Scan: Measurement grid: dx=8mm, dy=8mm, dz=5mm;

Area Scan	dx=8mm dy=8mm, h= 5.00 mm
ZoomScan	5x5x7, dx=8mm dy=8mm dz=5mm, Complete
Phantom	Right head
Device Position	Cheek
Band	PCS 1900
Channels	Middle
Signal	TDMA (Crest factor: 8.0)

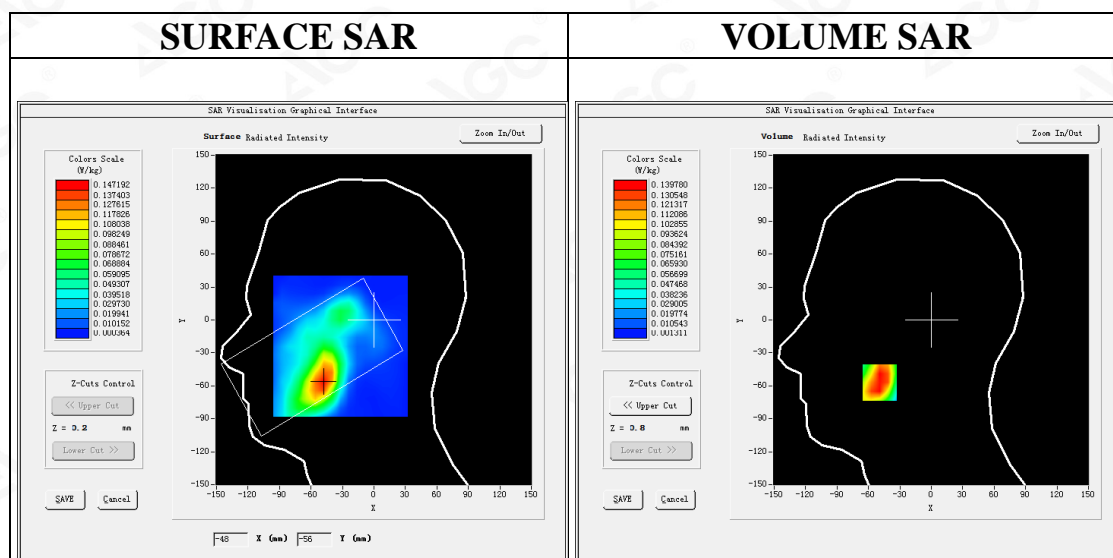

Maximum location: X=-49.00, Y=-57.00

SAR Peak: 0.21 W/kg

SAR 10g (W/Kg)	0.080286
SAR 1g (W/Kg)	0.134726



Attestation of Global Compliance(Shenzhen)Co.,Ltd.

Add: 2/F., Building 2, No.1-4, Chaxi Sanwei Technial Industrial Park, Gushu,  
Xixiang, Bao'an District, Shenzhen, Guangdong, China

Tel: +86-755 2523 4088

E-mail: agc@agc-cert.com

Service Hotline:400 089 2118



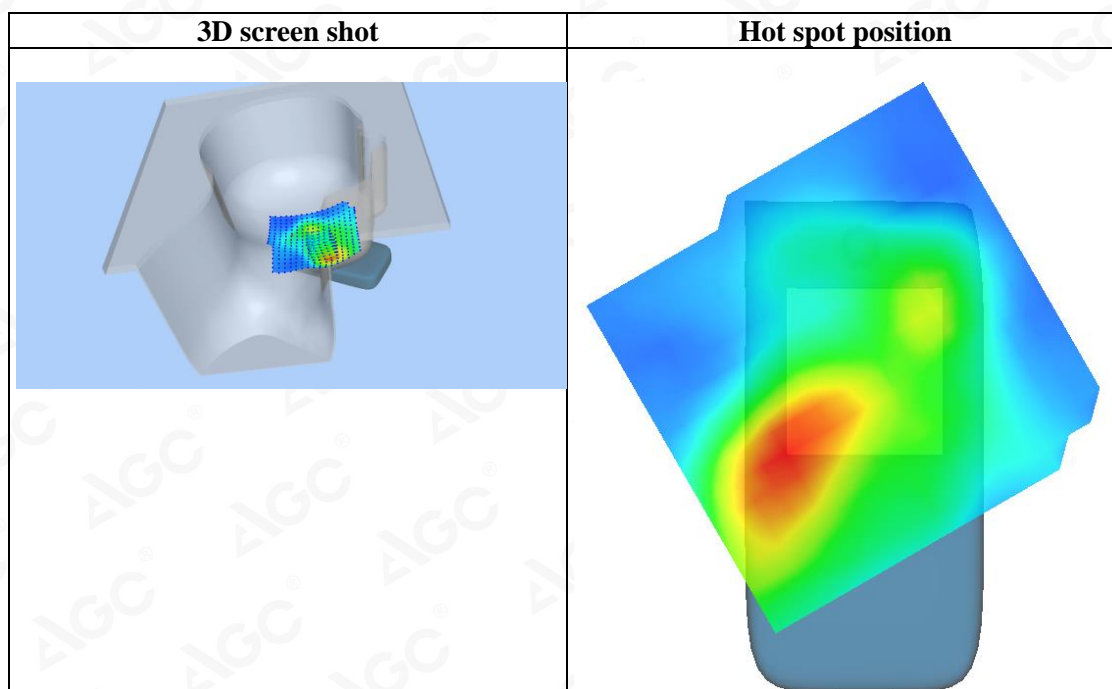
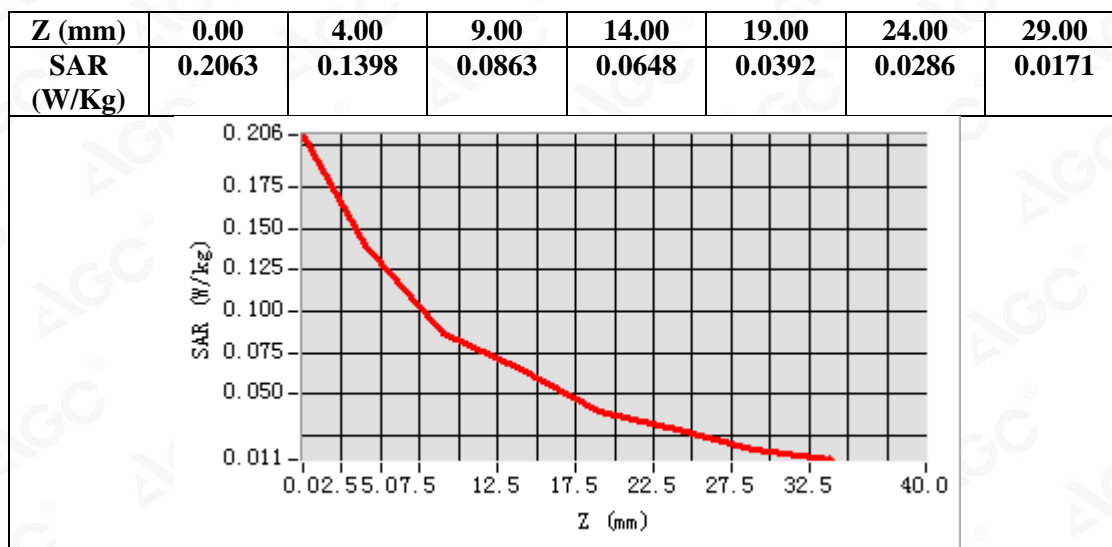

**Test Laboratory: AGC Lab**  
**GPRS 1900 Mid-Body-Back (3up)**  
**DUT: Smart Phone; Type: X19**

**Date: Aug. 08,2019**

Communication System: GPRS-3Slot; Communication System Band: PCS 1900; Duty Cycle: 1:4.2; Conv.F=5.39;  
Frequency: 1880 MHz; Medium parameters used:  $f = 1850$  MHz;  $\sigma = 1.52$  mho/m;  $\epsilon_r = 53.26$ ;  $\rho = 1000$  kg/m<sup>3</sup> ;  
Phantom section: Flat Section  
Ambient temperature (°C): 21.1, Liquid temperature (°C): 20.7

**SATIMO Configuration:**

- Probe: SSE5; Calibrated: Aug. 08,2018; Serial No.: SN 22/12 EP159
- Sensor-Surface: 4mm (Mechanical Surface Detection)
- Phantom: ELLI39 Phantom
- Measurement SW: OpenSAR V4\_02\_35

**Configuration/GPRS1900 Mid-Body-Back/Area Scan:** Measurement grid: dx=8mm, dy=8mm  
**Configuration/GPRS1900 Mid-Body-Back/Zoom Scan:** Measurement grid: dx=8mm,dy=8mm, dz=5mm;

<b>Area Scan</b>	dx=8mm dy=8mm, h= 5.00 mm
<b>Zoom Scan</b>	5x5x7,dx=8mm dy=8mm dz=5mm,Complete
<b>Phantom</b>	ELLI
<b>Device Position</b>	Body Back
<b>Band</b>	PCS 1900
<b>Channels</b>	Middle
<b>Signal</b>	TDMA (Crest factor: 4.0)

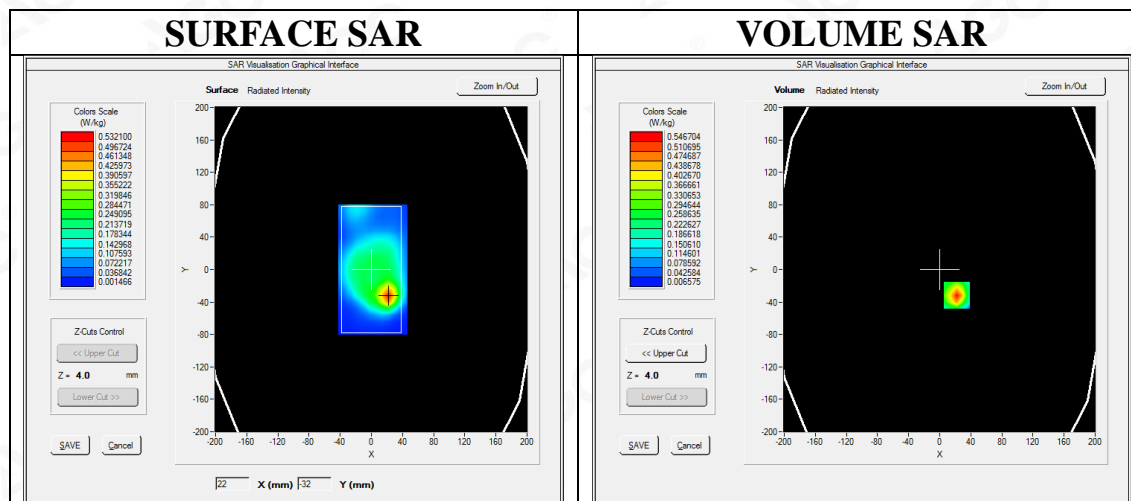

**Maximum location: X=22.00, Y=-32.00**

**SAR Peak: 0.88 W/kg**

<b>SAR 10g (W/Kg)</b>	0.251130
<b>SAR 1g (W/Kg)</b>	0.503105



Attestation of Global Compliance(Shenzhen)Co.,Ltd.

Add: 2/F., Building 2, No.1-4, Chaxi Sanwei Technial Industrial Park, Gushu,  
Xixiang, Bao'an District, Shenzhen, Guangdong, China

Tel: +86-755 2523 4088

E-mail: agc@agc-cert.com

Service Hotline:400 089 2118

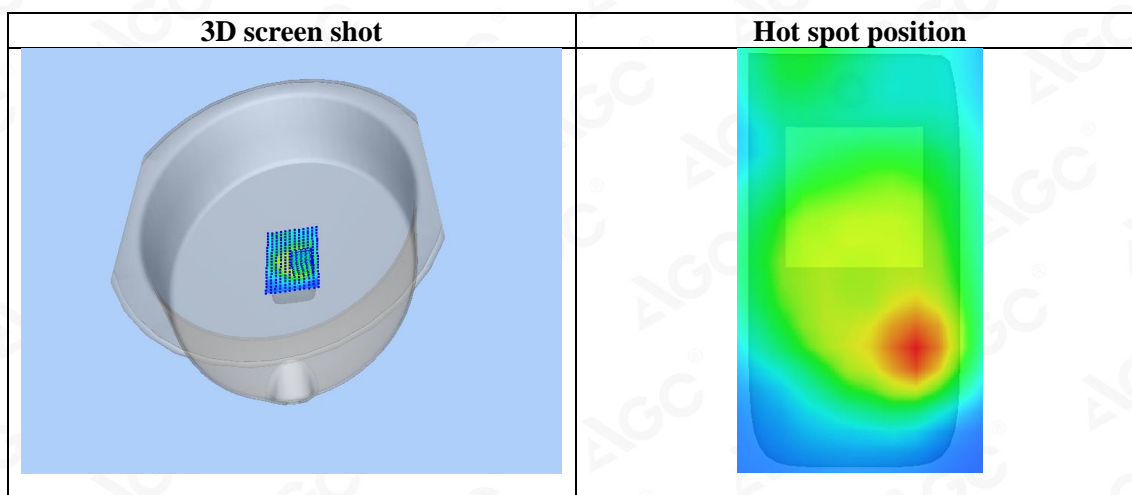
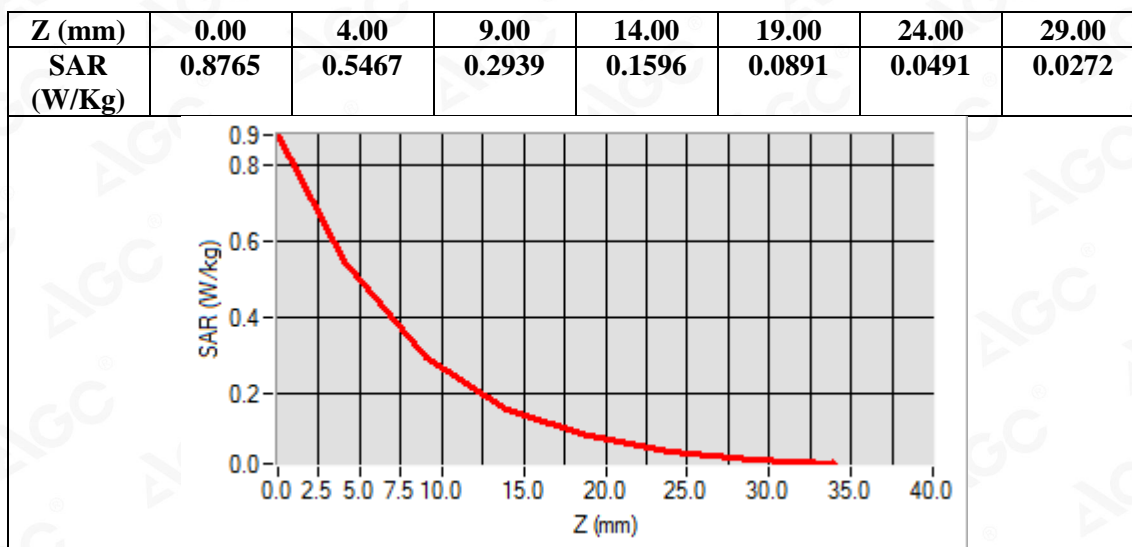

Test Laboratory: AGC Lab  
WCDMA Band II Mid-Touch-Right (RMC)  
DUT: Smart Phone; Type: X19

Date: Aug. 08,2019

Communication System: UMTS; Communication System Band: Band II UTRA/FDD ;Duty Cycle:1:1; Conv.F=5.24;  
Frequency: 1880 MHz; Medium parameters used:  $f = 1850$  MHz;  $\sigma = 1.40$  mho/m;  $\epsilon_r = 40.45$ ;  $\rho = 1000$  kg/m<sup>3</sup> ;  
Phantom section: Right Section  
Ambient temperature (°C): 21.1, Liquid temperature (°C): 20.8

SATIMO Configuration:

- Probe: SSE5; Calibrated: Aug. 08,2018; Serial No.: SN 22/12 EP159
- Sensor-Surface: 4mm (Mechanical Surface Detection)
- Phantom: SAM twin phantom
- Measurement SW: OpenSAR V4\_02\_35

Configuration/WCDMA band II Mid-Touch-Right/Area Scan: Measurement grid: dx=8mm, dy=8mm

Configuration/WCDMA band II Mid-Touch-Right/Zoom Scan: Measurement grid: dx=8mm,dy=8mm, dz=5mm;

Area Scan	dx=8mm dy=8mm, h= 5.00 mm
ZoomScan	5x5x7,dx=8mm dy=8mm dz=5mm,Complete
Phantom	Right head
Device Position	Cheek
Band	WCDMA band II
Channels	Middle
Signal	CDMA (Crest factor: 1.0)

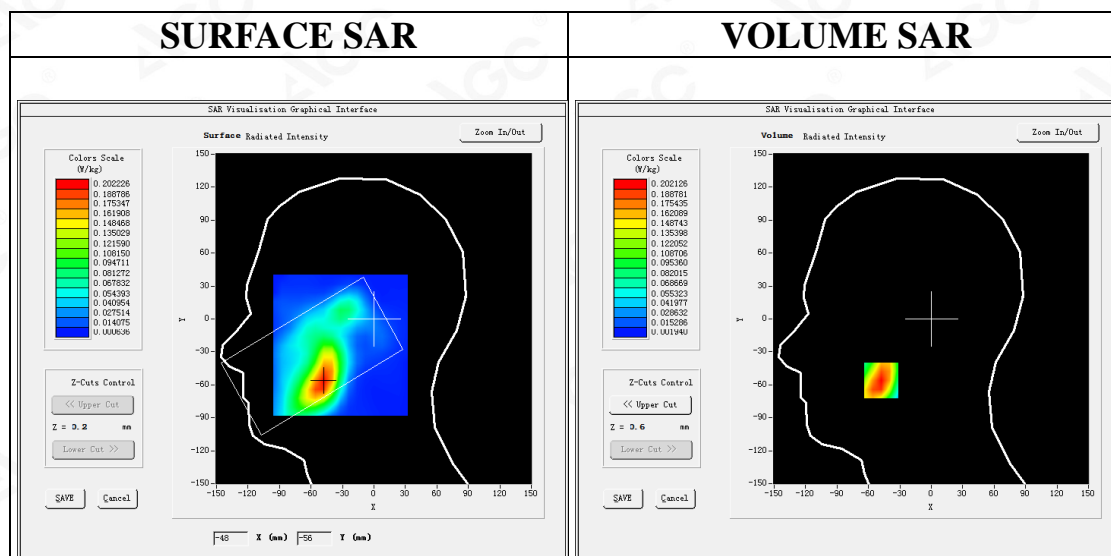

Maximum location: X=-48.00, Y=-56.00

SAR Peak: 0.29 W/kg

SAR 10g (W/Kg)	0.114386
SAR 1g (W/Kg)	0.193664



Attestation of Global Compliance(Shenzhen)Co.,Ltd.

Add: 2/F., Building 2, No.1-4, Chaxi Sanwei Technial Industrial Park, Gushu,  
Xixiang, Bao'an District, Shenzhen, Guangdong, China

Tel: +86-755 2523 4088

E-mail: agc@agc-cert.com

Service Hotline:400 089 2118





Attestation of Global Compliance(Shenzhen)Co.,Ltd.

Add: 2/F., Building 2, No.1-4, Chaxi Sanwei Technial Industrial Park, Gushu,  
Xixiang, Bao'an District, Shenzhen, Guangdong, China

Tel: +86-755 2523 4088

E-mail: agc@agc-cert.com

Service Hotline:400 089 2118

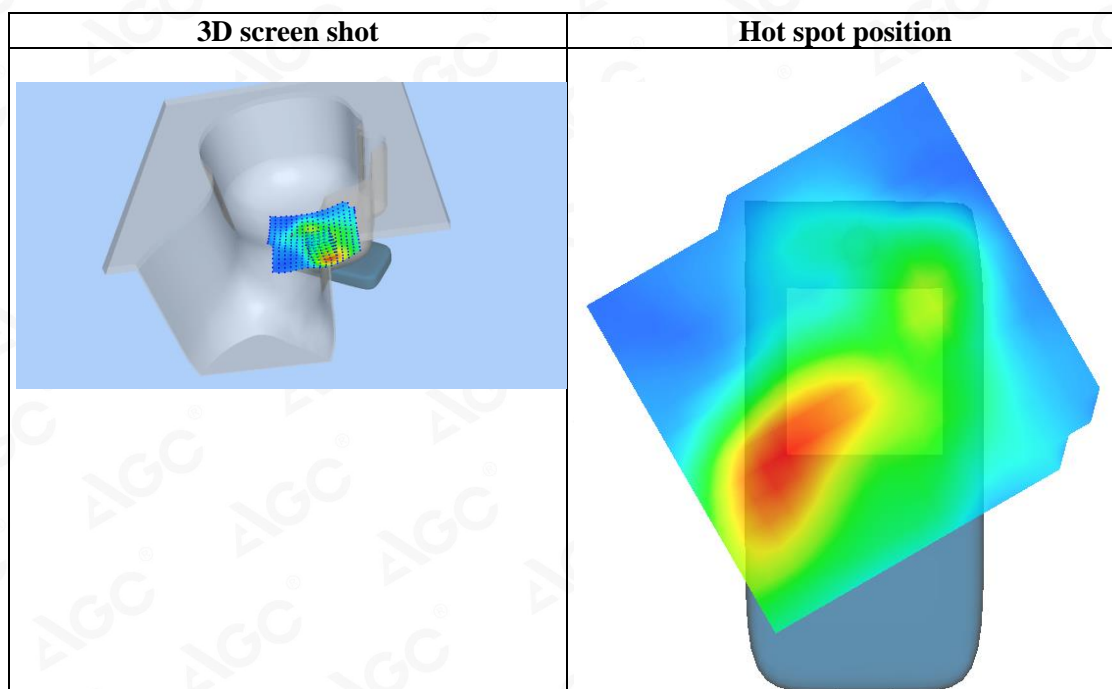
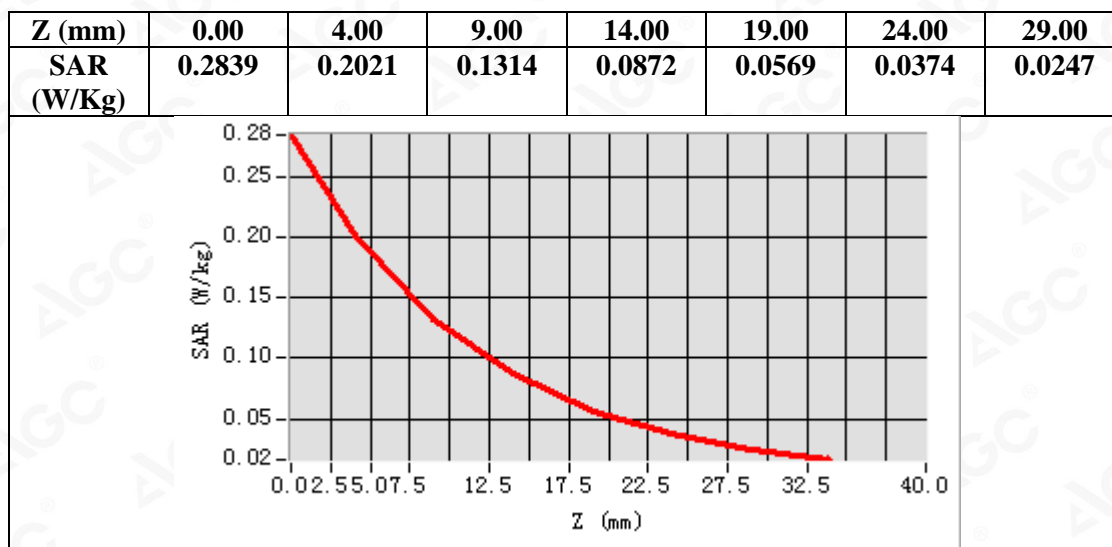

Test Laboratory: AGC Lab  
WCDMA Band II Mid-Body-Towards Grounds (RMC 12.2kbps)  
DUT: Smart Phone; Type: X19

Date: Aug. 08,2019

Communication System: UMTS; Communication System Band: Band II UTRA/FDD ;Duty Cycle:1:1; Conv.F=5.39;  
Frequency: 1880 MHz; Medium parameters used:  $f = 1850$  MHz;  $\sigma = 1.52$  mho/m;  $\epsilon_r = 53.26$ ;  $\rho = 1000$  kg/m<sup>3</sup> ;  
Phantom section: Flat Section  
Ambient temperature (°C): 21.1, Liquid temperature (°C): 20.7

SATIMO Configuration:

- Probe: SSE5; Calibrated: Aug. 08,2018; Serial No.: SN 22/12 EP159
- Sensor-Surface: 4mm (Mechanical Surface Detection)
- Phantom: ELLI39 Phantom
- Measurement SW: OpenSAR V4\_02\_35

Configuration/ WCDMA band II Mid-Body-back/Area Scan: Measurement grid: dx=8mm, dy=8mm  
Configuration/ WCDMA band II Mid-Body-back/Zoom Scan: Measurement grid: dx=8mm,dy=8mm, dz=5mm;

Area Scan	dx=8mm dy=8mm, h= 5.00 mm
ZoomScan	5x5x7,dx=8mm dy=8mm dz=5mm,Complete
Phantom	ELLI
Device Position	Body Back
Band	WCDMA band II
Channels	Middle
Signal	CDMA (Crest factor: 1.0)

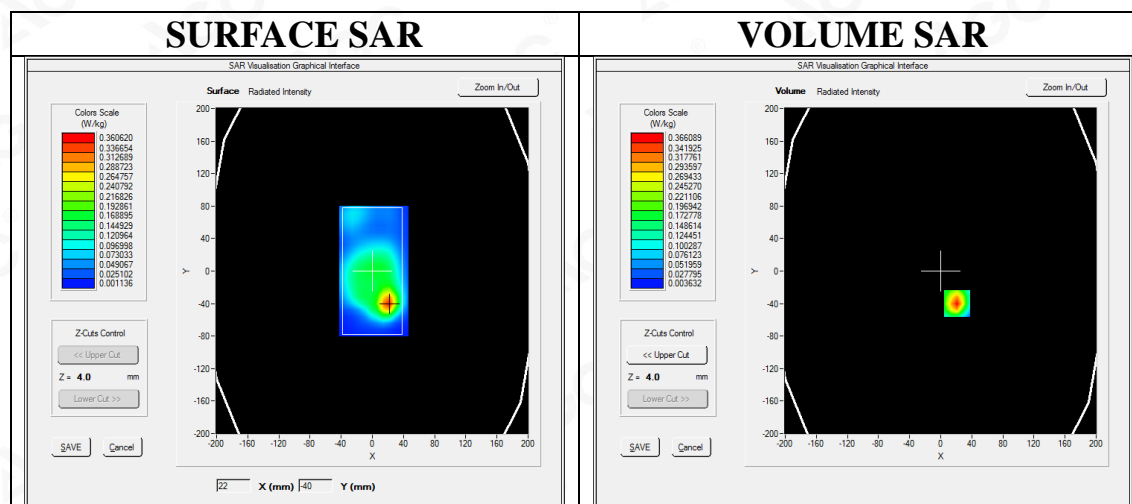

Maximum location: X=21.00, Y=-40.00

SAR Peak: 0.59 W/kg

SAR 10g (W/Kg)	0.169767
SAR 1g (W/Kg)	0.340809



Attestation of Global Compliance(Shenzhen)Co.,Ltd.

Add: 2/F., Building 2, No.1-4, Chaxi Sanwei Technial Industrial Park, Gushu,  
Xixiang, Bao'an District, Shenzhen, Guangdong, China

Tel: +86-755 2523 4088

E-mail: agc@agc-cert.com

Service Hotline:400 089 2118

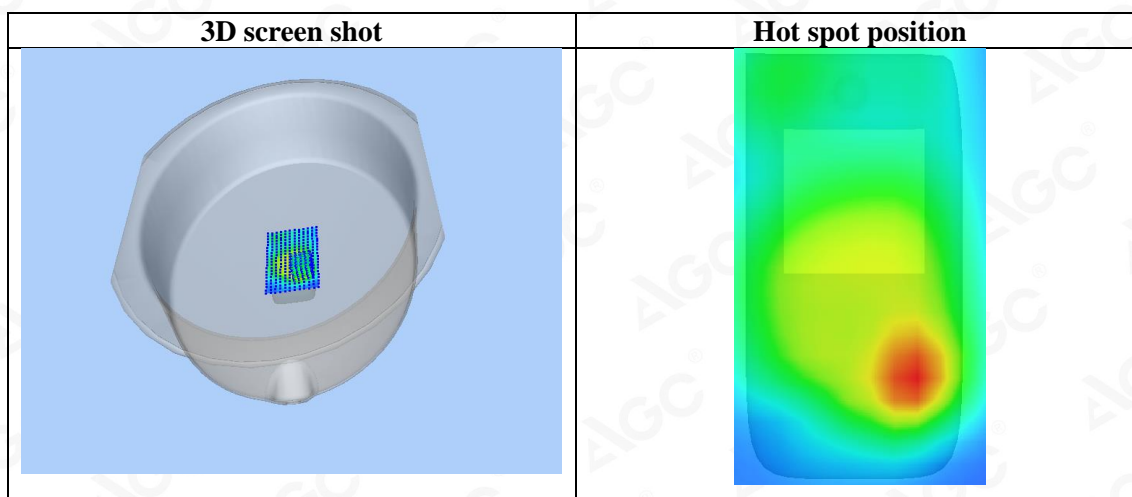
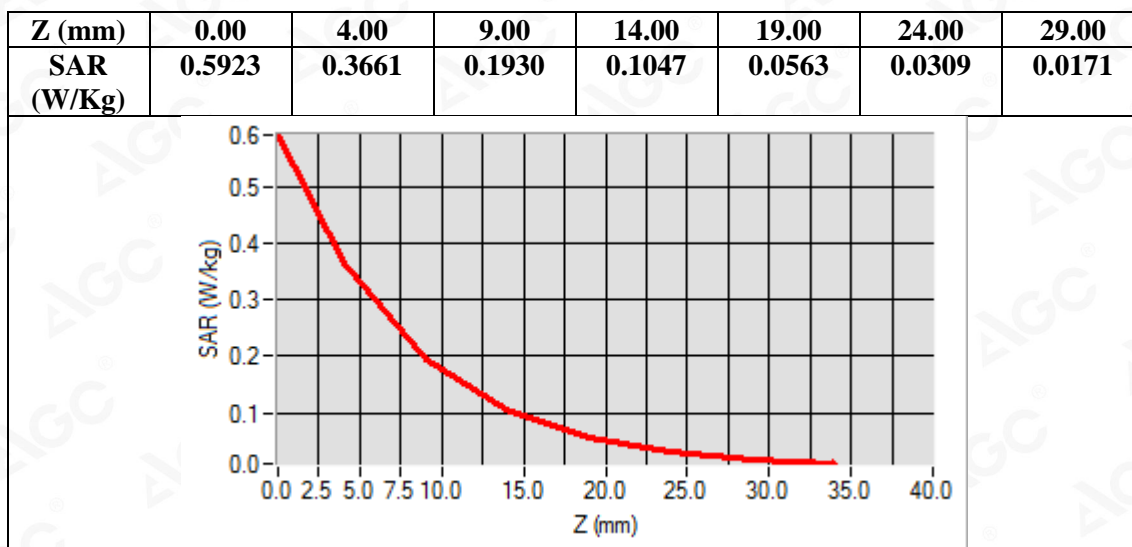



Test Laboratory: AGC Lab

Date: Aug. 04,2019

WCDMA Band V Mid-Touch-Left (RMC)

DUT: Smart Phone; Type: X19

Communication System: UMTS; Communication System Band: BAND V UTRA/FDD ; Duty Cycle:1: 1; Conv.F=5.29;  
Frequency: 836.6 MHz; Medium parameters used:  $f = 835\text{MHz}$ ;  $\sigma = 0.92\text{ mho/m}$ ;  $\epsilon_r = 40.74$ ;  $\rho = 1000\text{ kg/m}^3$  ;  
Phantom section: Left Section  
Ambient temperature ( $^{\circ}\text{C}$ ): 21.2, Liquid temperature ( $^{\circ}\text{C}$ ): 20.8

SATIMO Configuration:

- Probe: SSE5; Calibrated: Aug. 08,2018; Serial No.: SN 22/12 EP159
- Sensor-Surface: 4mm (Mechanical Surface Detection)
- Phantom: SAM twin phantom
- Measurement SW: OpenSAR V4\_02\_35

Configuration/ WCDMA Band V Mid-Touch-Left/Area Scan: Measurement grid:  $dx=8\text{mm}$ ,  $dy=8\text{mm}$ 

Configuration/ WCDMA Band V Mid-Touch-Left/Zoom Scan: Measurement grid:  $dx=8\text{mm}$ ,  $dy=8\text{mm}$ ,  $dz=5\text{mm}$ 

Area Scan	$dx=8\text{mm}$ $dy=8\text{mm}$ , $h= 5.00\text{ mm}$
ZoomScan	$5\times 5\times 7$ , $dx=8\text{mm}$ $dy=8\text{mm}$ $dz=5\text{mm}$ ,Complete
Phantom	Left head
Device Position	Cheek
Band	WCDMA Band V
Channels	Middle
Signal	CDMA (Crest factor: 1.0)

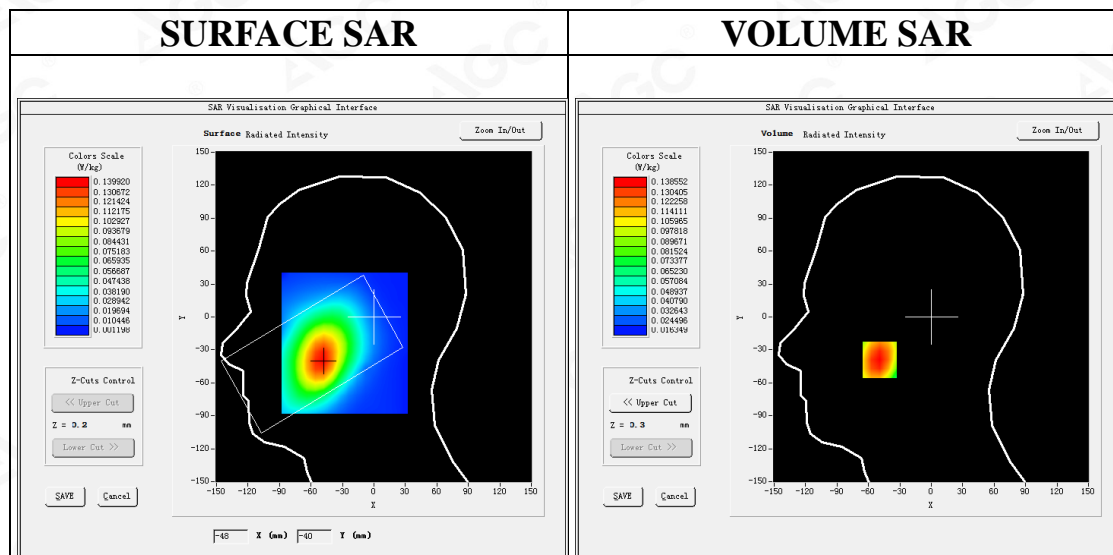

Maximum location: X=-49.00, Y=-39.00

SAR Peak: 0.17 W/kg

SAR 10g (W/Kg)	0.101769
SAR 1g (W/Kg)	0.134705



Attestation of Global Compliance(Shenzhen)Co.,Ltd.

Add: 2/F., Building 2, No.1-4, Chaxi Sanwei Technial Industrial Park, Gushu,  
Xixiang, Bao'an District, Shenzhen, Guangdong, China

Tel: +86-755 2523 4088

E-mail: agc@agc-cert.com

Service Hotline:400 089 2118

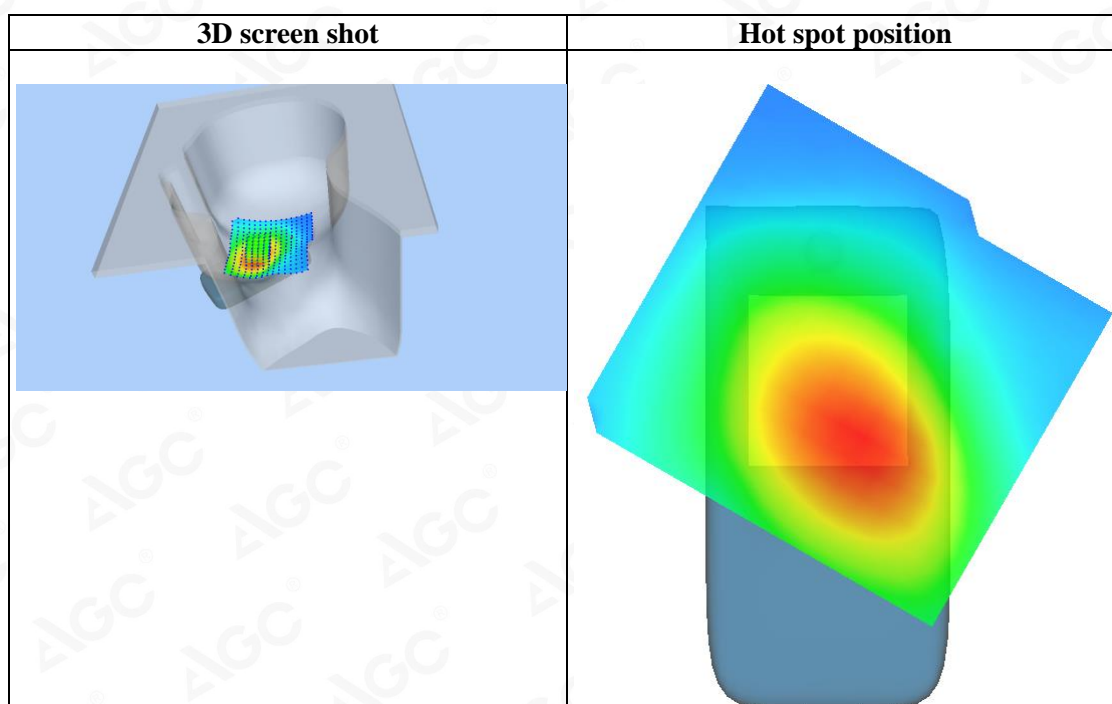
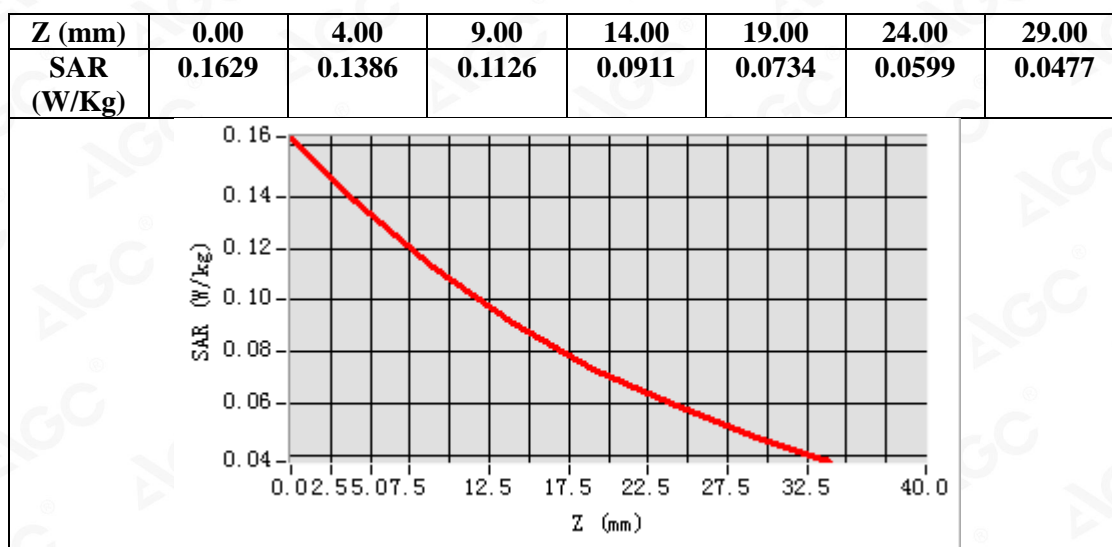

Test Laboratory: AGC Lab

Date: Aug. 04,2019

WCDMA Band V Mid-Body-Towards Grounds (RMC)

DUT: Smart Phone; Type: X19

Communication System: UMTS; Communication System Band: BAND V UTRA/FDD; Duty Cycle:1: 1; Conv.F=5.49;  
Frequency: 836.6 MHz; Medium parameters used:  $f = 835\text{MHz}$ ;  $\sigma = 0.96\text{ mho/m}$ ;  $\epsilon_r = 54.08$ ;  $\rho = 1000\text{ kg/m}^3$  ;  
Phantom section: Flat Section  
Ambient temperature ( $^{\circ}\text{C}$ ): 21.2, Liquid temperature ( $^{\circ}\text{C}$ ): 20.9

SATIMO Configuration:

- Probe: SSE5; Calibrated: Aug. 08,2018; Serial No.: SN 22/12 EP159
- Sensor-Surface: 4mm (Mechanical Surface Detection)
- Phantom: ELLI39 Phantom
- Measurement SW: OpenSAR V4\_02\_35

Configuration/ WCDMA Band V Mid-Body-Back/Area Scan: Measurement grid:  $dx=8\text{mm}$ ,  $dy=8\text{mm}$ 

Configuration/ WCDMA Band V Mid-Body-Back/Zoom Scan: Measurement grid:  $dx=8\text{mm}$ ,  $dy=8\text{mm}$ ,  $dz=5\text{mm}$ ;

Area Scan	$dx=8\text{mm}$ $dy=8\text{mm}$ , $h= 5.00\text{ mm}$
ZoomScan	$5x5x7$ , $dx=8\text{mm}$ $dy=8\text{mm}$ $dz=5\text{mm}$ , Complete
Phantom	ELLI
Device Position	Body Back
Band	WCDMA Band V
Channels	Middle
Signal	CDMA (Crest factor: 1.0)

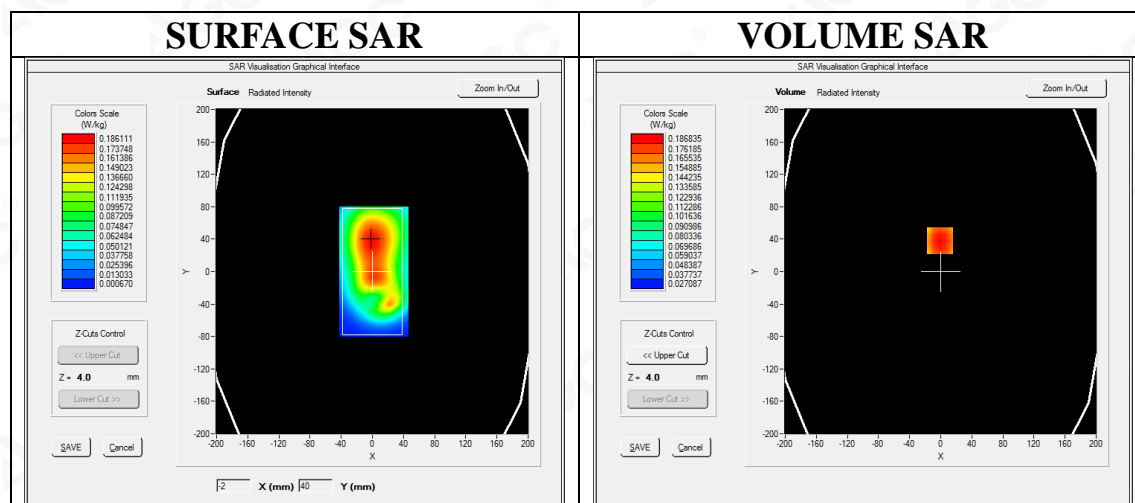
Maximum location:  $X=-1.00$ ,  $Y=38.00$ 

SAR Peak: 0.23 W/kg

SAR 10g (W/Kg)	0.135748
SAR 1g (W/Kg)	0.181190



Attestation of Global Compliance(Shenzhen)Co.,Ltd.

Add: 2/F., Building 2, No.1-4, Chaxi Sanwei Technial Industrial Park, Gushu,  
Xixiang, Bao'an District, Shenzhen, Guangdong, China

Tel: +86-755 2523 4088

E-mail: agc@agc-cert.com

Service Hotline:400 089 2118

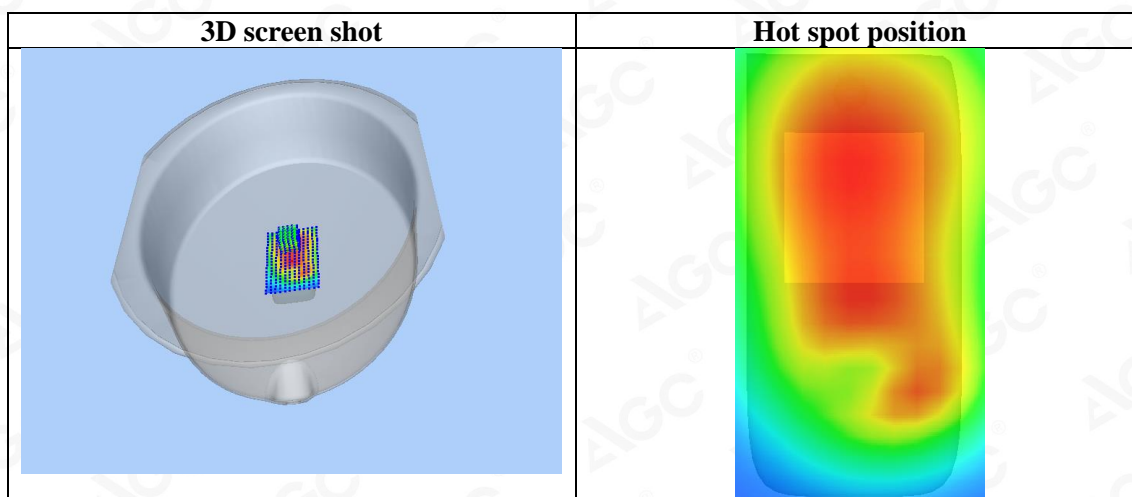
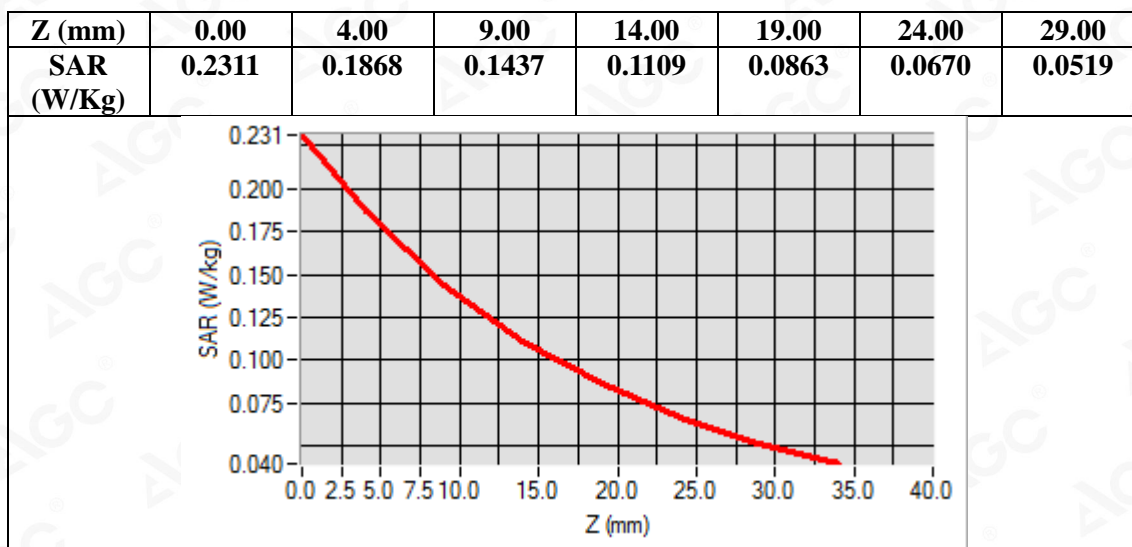



**Test Laboratory: AGC Lab**  
**LTE Band 2 Mid-Touch-Right (1 RB#0)**  
**DUT: Smart Phone; Type: X19**

**Date: Aug. 04,2019**

Communication System: LTE; Communication System Band: LTE Band 2; Duty Cycle:1:1; Conv.F=5.24;  
Frequency:1880MHz; Medium parameters used:  $f = 1900 \text{ MHz}$ ;  $\sigma = 1.41 \text{ mho/m}$ ;  $\epsilon_r = 39.41$ ;  $\rho = 1000 \text{ kg/m}^3$  ;  
Phantom section: Right Section  
Ambient temperature ( $^{\circ}\text{C}$ ): 21.2, Liquid temperature ( $^{\circ}\text{C}$ ): 20.9

SATIMO Configuration:

- Probe: SSE5; Calibrated: Aug. 08,2018; Serial No.: SN 22/12 EP159
- Sensor-Surface: 4mm (Mechanical Surface Detection)
- Phantom: SAM twin phantom
- Measurement SW: OpenSAR V4\_02\_35

**Configuration/ LTE Band 2 Mid- Touch-Right /Area Scan:** Measurement grid: dx=8mm, dy=8mm  
**Configuration/ LTE Band 2 Mid- Touch-Right /Zoom Scan:** Measurement grid: dx=8mm,dy=8mm, dz=5mm;

<b>Area Scan</b>	dx=8mm dy=8mm, h= 5.00 mm
<b>Zoom Scan</b>	5x5x7,dx=8mm dy=8mm dz=5mm
<b>Phantom</b>	Right head
<b>Device Position</b>	Cheek
<b>Band</b>	LTE Band 2
<b>Channels</b>	Middle
<b>Signal</b>	OFDM (Crest factor: 1.0)

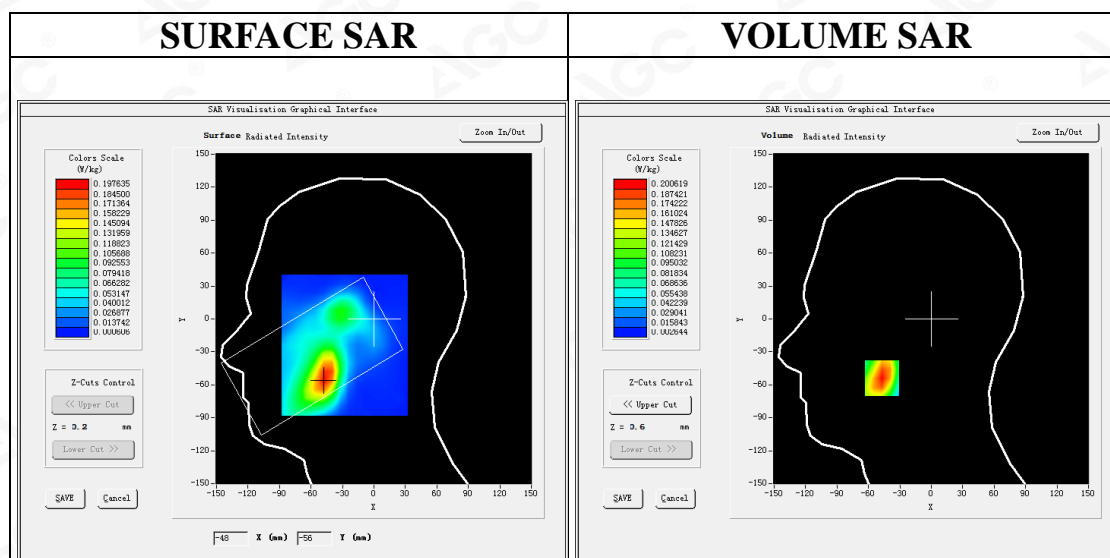

**Maximum location: X=-47.00, Y=-54.00**

**SAR Peak: 0.28 W/kg**

<b>SAR 10g (W/Kg)</b>	0.110247
<b>SAR 1g (W/Kg)</b>	0.188670



Attestation of Global Compliance(Shenzhen)Co.,Ltd.

Add: 2/F., Building 2, No.1-4, Chaxi Sanwei Technial Industrial Park, Gushu,  
Xixiang, Bao'an District, Shenzhen, Guangdong, China

Tel: +86-755 2523 4088

E-mail: agc@agc-cert.com

Service Hotline:400 089 2118

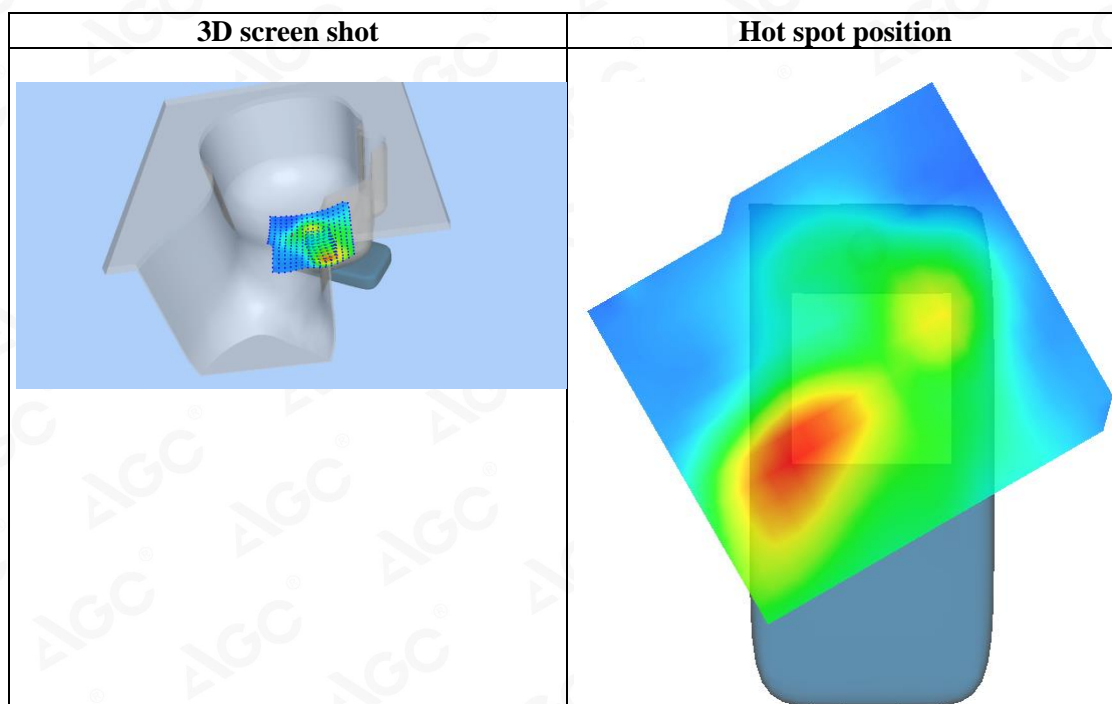
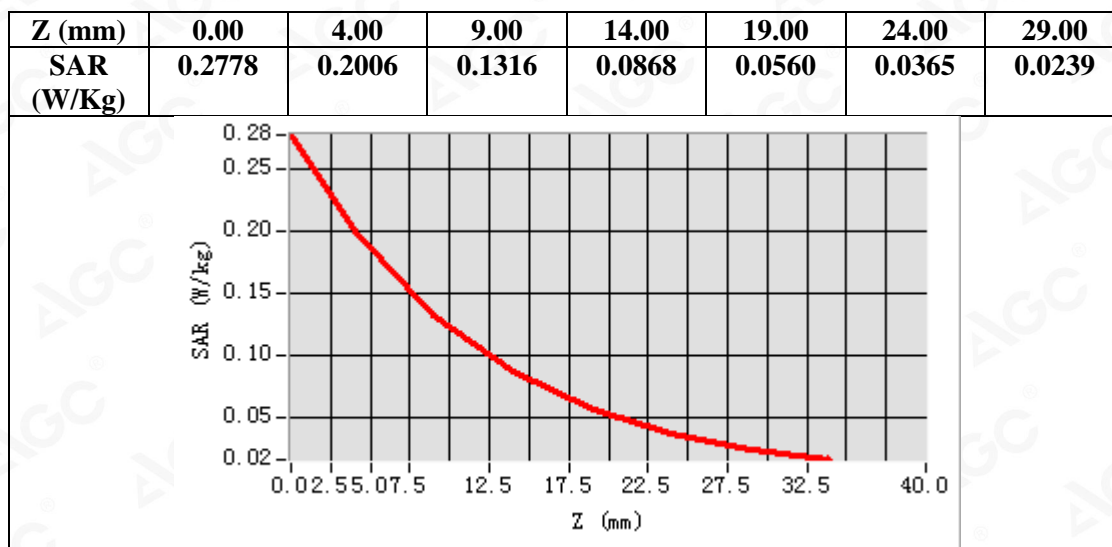

**Test Laboratory: AGC Lab**  
**LTE Band 2 Mid-Body-Back (1 RB#0)**  
**DUT: Smart Phone; Type: X19**

**Date: Aug. 04,2019**

Communication System: LTE; Communication System Band: LTE Band 2; Duty Cycle:1:1; Conv.F=5.39;  
Frequency:1880MHz; Medium parameters used:  $f = 1850 \text{ MHz}$ ;  $\sigma = 1.46 \text{ mho/m}$ ;  $\epsilon_r = 51.69$ ;  $\rho = 1000 \text{ kg/m}^3$  ;  
Phantom section: Flat Section  
Ambient temperature ( $^{\circ}\text{C}$ ): 21.2, Liquid temperature ( $^{\circ}\text{C}$ ): 20.8

SATIMO Configuration:

- Probe: SSE5; Calibrated: Aug. 08,2018; Serial No.: SN 22/12 EP159
- Sensor-Surface: 4mm (Mechanical Surface Detection)
- Phantom: ELLI39 Phantom
- Measurement SW: OpenSAR V4\_02\_35

**Configuration/ LTE Band 2 Mid-Body-back/Area Scan:** Measurement grid: dx=8mm, dy=8mm  
**Configuration/ LTE Band 2 Mid-Body-back/Zoom Scan:** Measurement grid: dx=8mm,dy=8mm, dz=5mm;

<b>Area Scan</b>	dx=8mm dy=8mm, h= 5.00 mm
<b>Zoom Scan</b>	5x5x7,dx=8mm dy=8mm dz=5mm
<b>Phantom</b>	ELLI
<b>Device Position</b>	Body Back
<b>Band</b>	LTE Band 2
<b>Channels</b>	Middle
<b>Signal</b>	OFDM (Crest factor: 1.0)

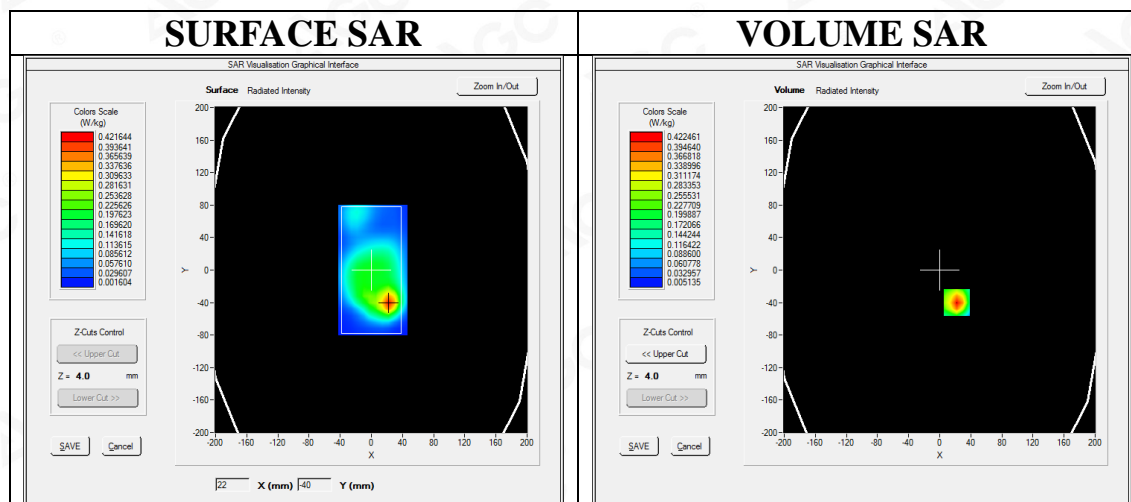

**Maximum location: X=22.00, Y=-40.00**

**SAR Peak: 0.68 W/kg**

<b>SAR 10g (W/Kg)</b>	0.202292
<b>SAR 1g (W/Kg)</b>	0.398568

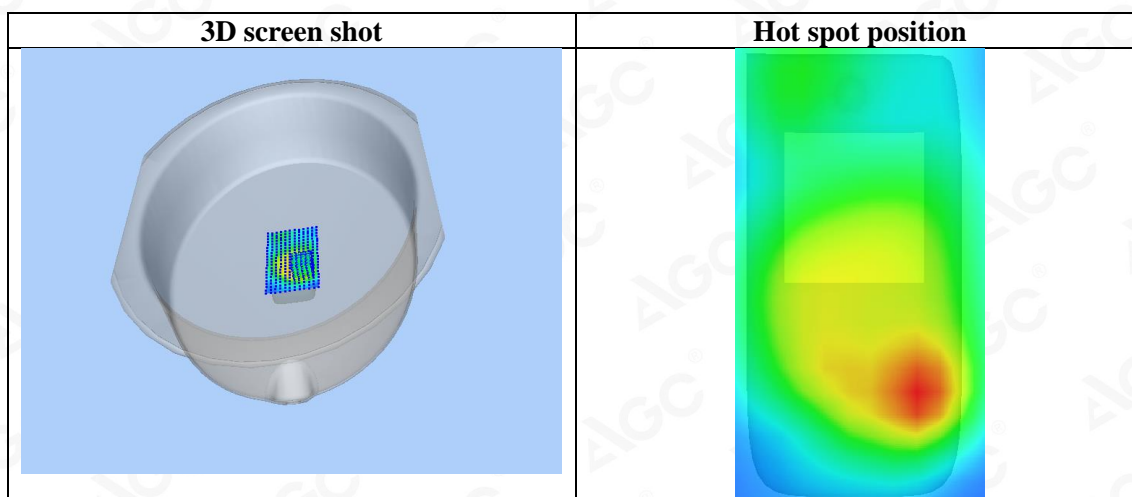
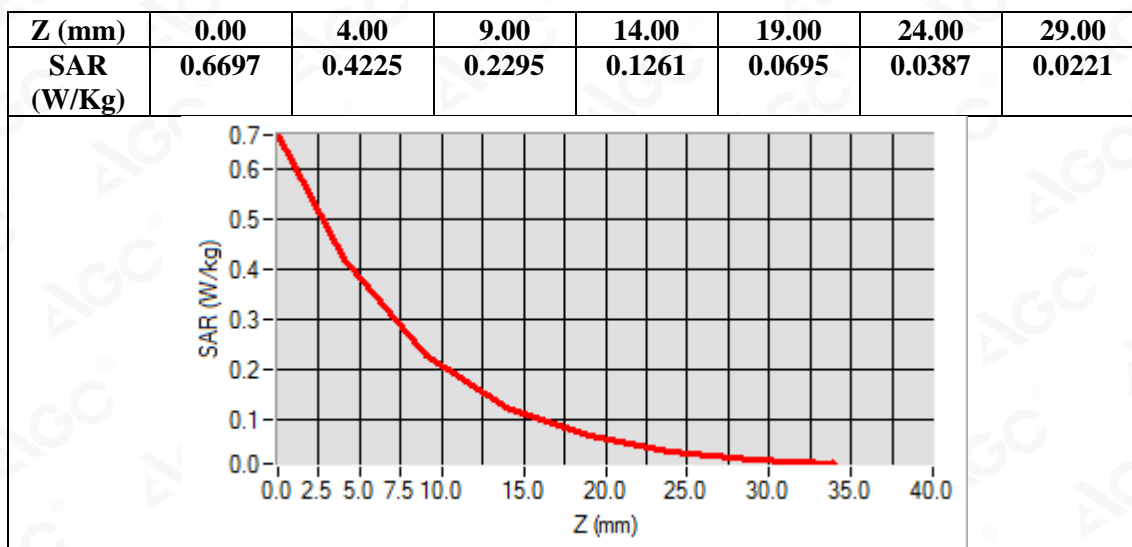



**Test Laboratory: AGC Lab**  
**LTE Band 4 Mid-Touch-Left (1 RB#0)**  
**DUT: Smart Phone; Type: X19**

**Date: Aug. 03,2019**

Communication System: LTE; Communication System Band: LTE Band 4; Duty Cycle:1:1; Conv.F=4.71;  
Frequency:1732.5 MHz; Medium parameters used:  $f = 1750$  MHz;  $\sigma = 1.36$  mho/m;  $\epsilon_r = 40.45$ ;  $\rho = 1000$  kg/m<sup>3</sup> ;  
Phantom section: Right Section  
Ambient temperature (°C): 20.8, Liquid temperature (°C): 20.5

SATIMO Configuration:

- Probe: SSE5; Calibrated: Aug. 08,2018; Serial No.: SN 22/12 EP159
- Sensor-Surface: 4mm (Mechanical Surface Detection)
- Phantom: SAM twin phantom
- Measurement SW: OpenSAR V4\_02\_35

**Configuration/ LTE Band 4 Mid- Touch-Right /Area Scan:** Measurement grid: dx=8mm, dy=8mm  
**Configuration/ LTE Band 4 Mid- Touch-Right /Zoom Scan:** Measurement grid: dx=8mm,dy=8mm, dz=5mm;

<b>Area Scan</b>	dx=8mm dy=8mm, h= 5.00 mm
<b>Zoom Scan</b>	5x5x7,dx=8mm dy=8mm dz=5mm
<b>Phantom</b>	Right head
<b>Device Position</b>	Cheek
<b>Band</b>	LTE Band 4
<b>Channels</b>	Middle
<b>Signal</b>	OFDM (Crest factor: 1.0)

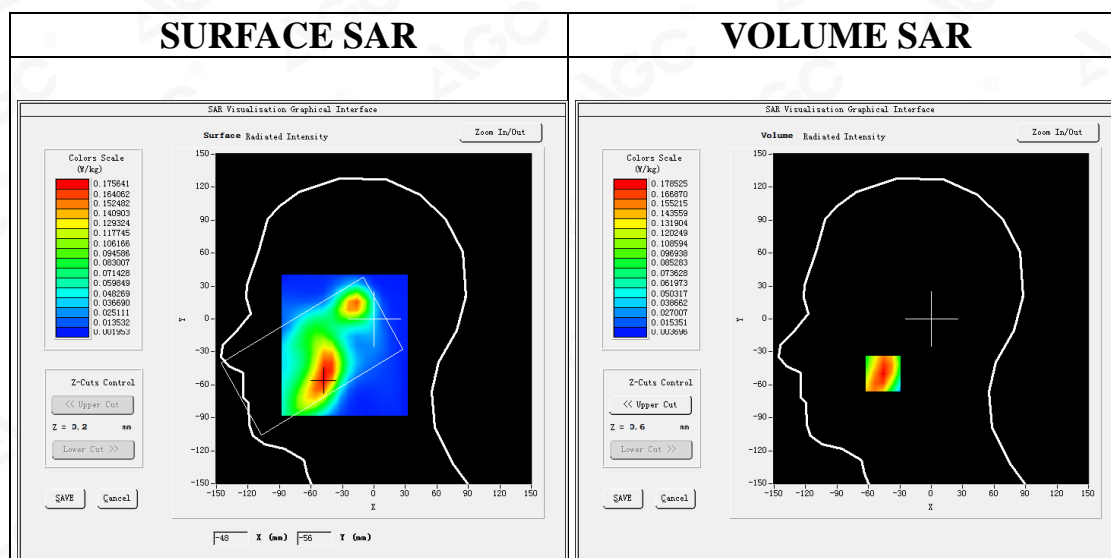

**Maximum location: X=-46.00, Y=-50.00**

**SAR Peak: 0.24 W/kg**

<b>SAR 10g (W/Kg)</b>	0.105584
<b>SAR 1g (W/Kg)</b>	0.169025



Attestation of Global Compliance(Shenzhen)Co.,Ltd.

Add: 2/F., Building 2, No.1-4, Chaxi Sanwei Technial Industrial Park, Gushu,  
Xixiang, Bao'an District, Shenzhen, Guangdong, China

Tel: +86-755 2523 4088

E-mail: agc@agc-cert.com

Service Hotline:400 089 2118

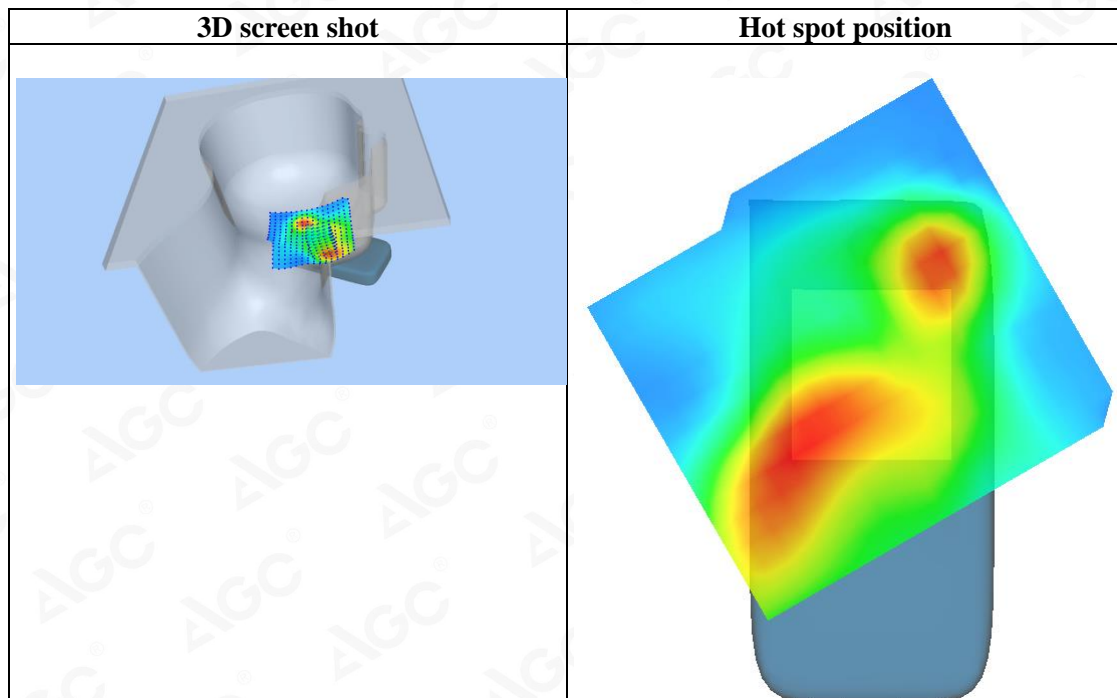
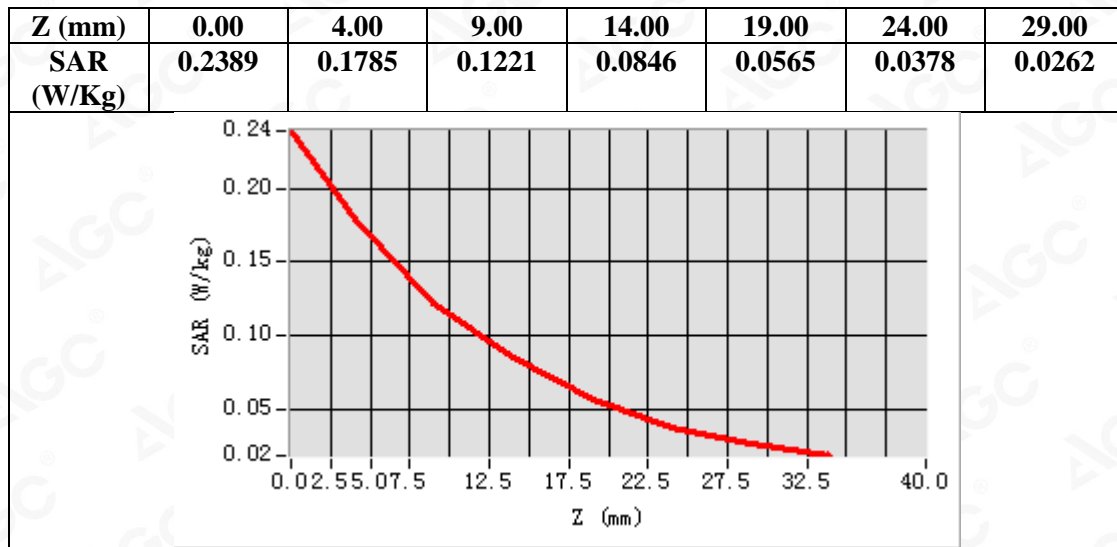

**Test Laboratory: AGC Lab**  
**LTE Band 4 Mid-Body-Back (1 RB#0)**  
**DUT: Smart Phone; Type: X19**

**Date: Aug. 03,2019**

Communication System: LTE; Communication System Band: LTE Band 4; Duty Cycle:1:1; Conv.F=4.81;  
Frequency:1732.5 MHz; Medium parameters used:  $f = 1750$  MHz;  $\sigma = 1.46$  mho/m;  $\epsilon_r = 53.54$ ;  $\rho = 1000$  kg/m<sup>3</sup> ;  
Phantom section: Flat Section  
Ambient temperature (°C): 20.8, Liquid temperature (°C): 20.5

SATIMO Configuration:

- Probe: SSE5; Calibrated: Aug. 08,2018; Serial No.: SN 22/12 EP159
- Sensor-Surface: 4mm (Mechanical Surface Detection)
- Phantom: ELLI39 Phantom
- Measurement SW: OpenSAR V4\_02\_35

**Configuration/ LTE Band 4 Mid-Body-back/Area Scan:** Measurement grid: dx=8mm, dy=8mm  
**Configuration/ LTE Band 4 Mid-Body-back/Zoom Scan:** Measurement grid: dx=8mm,dy=8mm, dz=5mm;

<b>Area Scan</b>	dx=8mm dy=8mm, h= 5.00 mm
<b>Zoom Scan</b>	5x5x7,dx=8mm dy=8mm dz=5mm
<b>Phantom</b>	ELLI
<b>Device Position</b>	Body Back
<b>Band</b>	LTE Band 4
<b>Channels</b>	Middle
<b>Signal</b>	OFDM (Crest factor: 1.0)

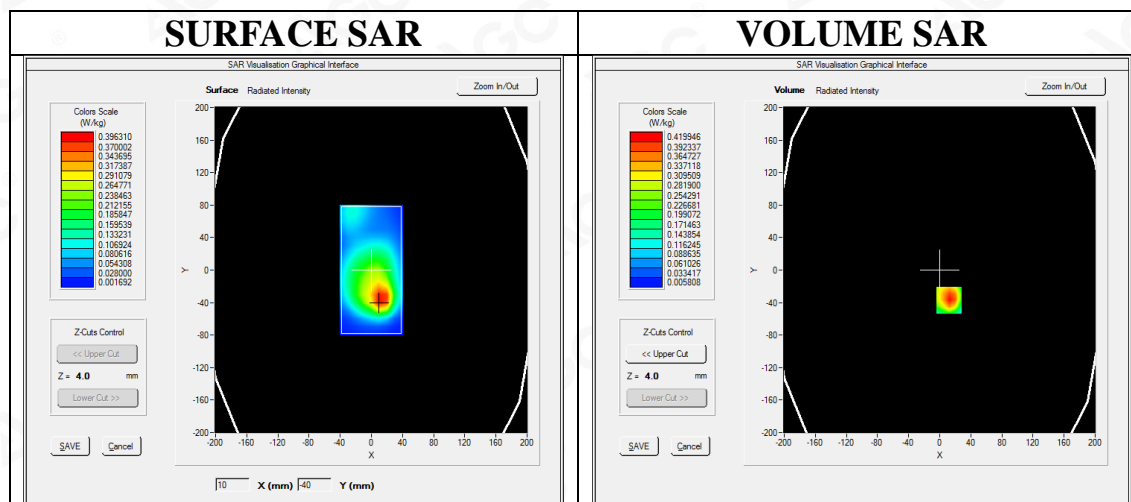

**Maximum location: X=12.00, Y=-37.00**

**SAR Peak: 0.67 W/kg**

<b>SAR 10g (W/Kg)</b>	0.222177
<b>SAR 1g (W/Kg)</b>	0.404080

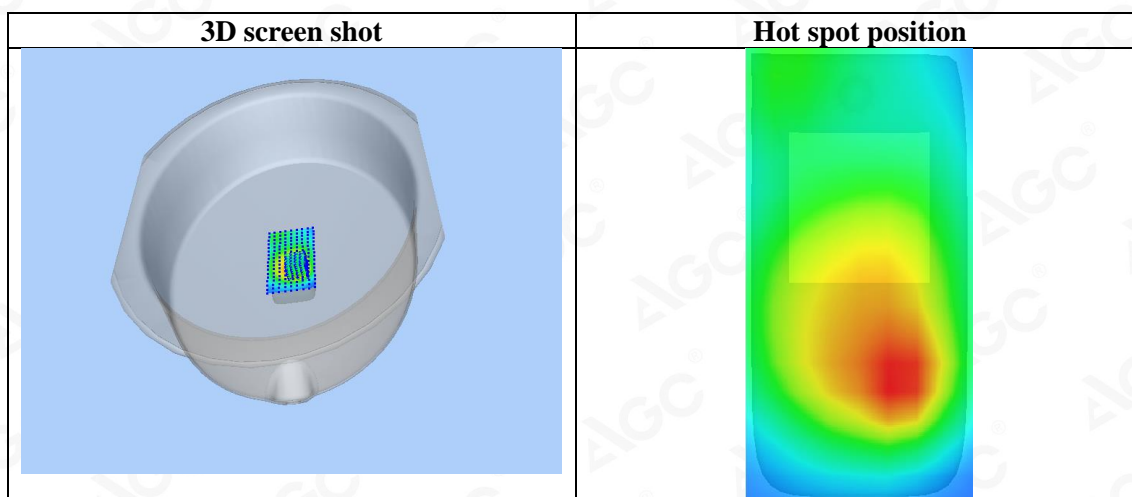
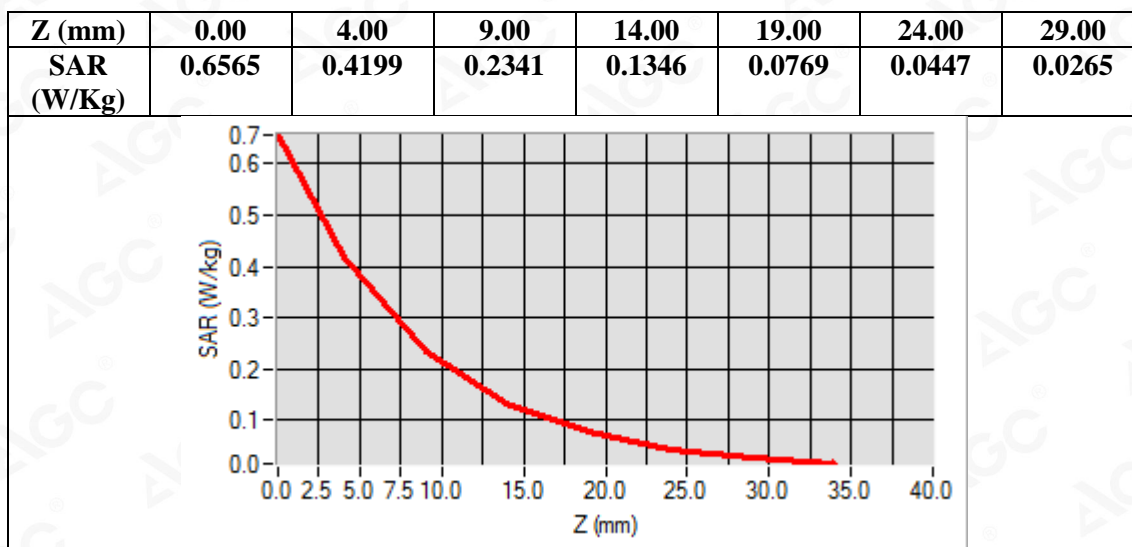



Test Laboratory: AGC Lab  
LTE Band 5 Mid-Touch-Left (1 RB#0)  
DUT: Smart Phone; Type: X19

Date: Aug. 07,2019

Communication System: LTE; Communication System Band: LTE Band 5; Duty Cycle:1:1; Conv.F=5.29  
Frequency: 836.5 MHz; Medium parameters used:  $f = 835$  MHz;  $\sigma = 0.90$  mho/m;  $\epsilon_r = 41.02$ ;  $\rho = 1000$  kg/m<sup>3</sup> ;  
Phantom section: Left Section  
Ambient temperature (°C): 20.6, Liquid temperature (°C): 20.3

SATIMO Configuration:

Probe: SSE5; Calibrated: Aug. 08,2018; Serial No.: SN 22/12 EP159

- Sensor-Surface: 4mm (Mechanical Surface Detection)
- Phantom: SAM twin phantom
- Measurement SW: OpenSAR V4\_02\_35

Configuration/ LTE Band 5 Mid- Touch-Left /Area Scan: Measurement grid: dx=8mm, dy=8mm

Configuration/ LTE Band 5 Mid- Touch-Left /Zoom Scan: Measurement grid: dx=8mm,dy=8mm, dz=5mm;

Area Scan	dx=8mm dy=8mm, h= 5.00 mm
Zoom Scan	5x5x7,dx=8mm dy=8mm dz=5mm
Phantom	Left head
Device Position	Cheek
Band	LTE Band 5
Channels	Middle
Signal	OFDM (Crest factor: 1.0)

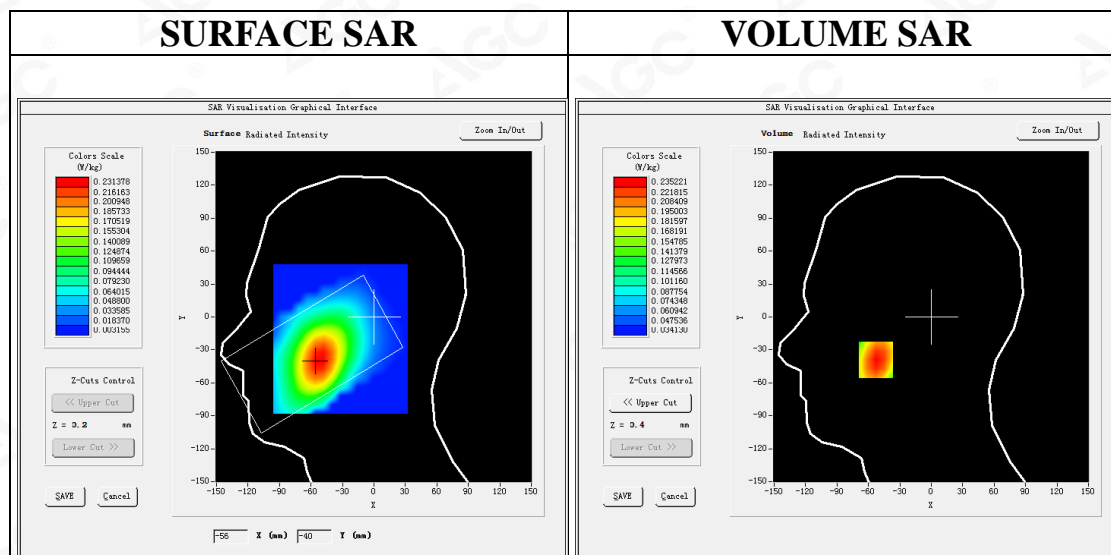

Maximum location: X=-53.00, Y=-39.00

SAR Peak: 0.28 W/kg

SAR 10g (W/Kg)	0.174187
SAR 1g (W/Kg)	0.228316



Attestation of Global Compliance(Shenzhen)Co.,Ltd.

Add: 2/F., Building 2, No.1-4, Chaxi Sanwei Technial Industrial Park, Gushu,  
Xixiang, Bao'an District, Shenzhen, Guangdong, China

Tel: +86-755 2523 4088

E-mail: agc@agc-cert.com

Service Hotline:400 089 2118

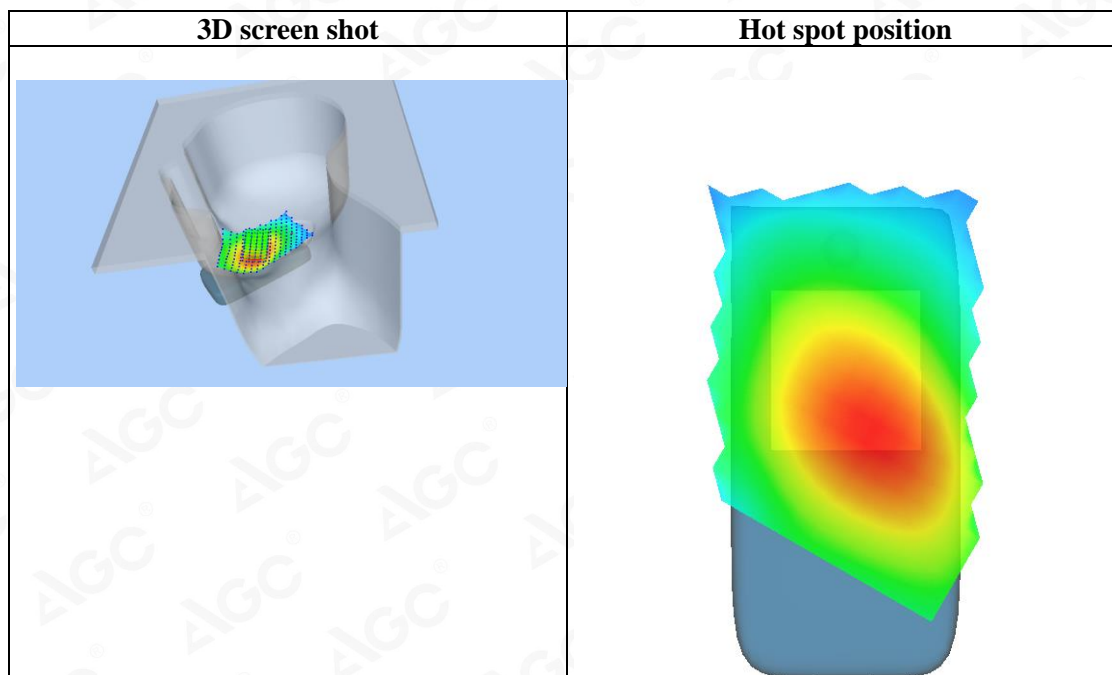
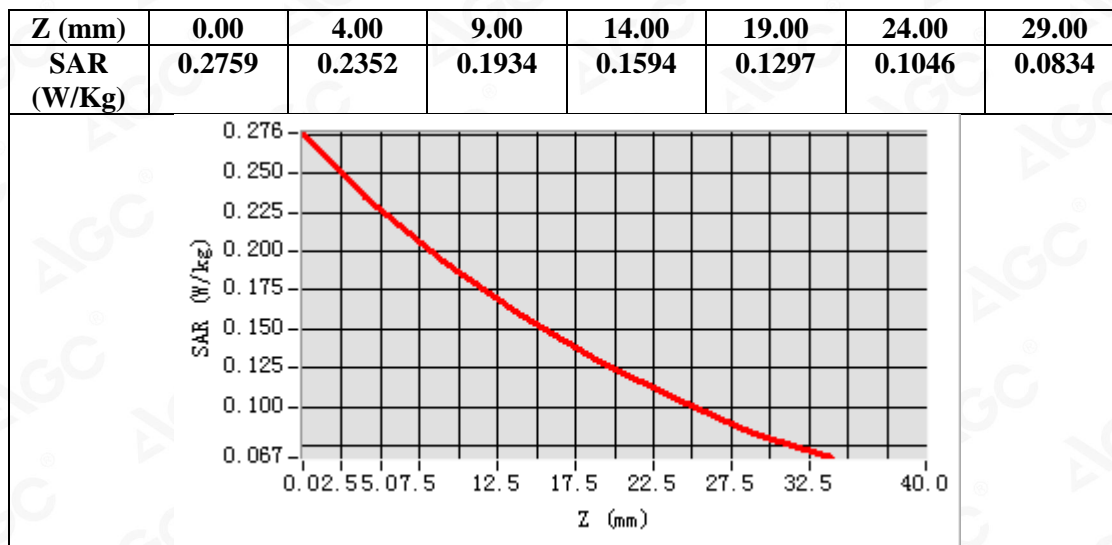

**Test Laboratory: AGC Lab**  
**LTE Band 5 Mid-Body-Back (1 RB#0)**  
**DUT: Smart Phone; Type: X19**

**Date: Aug. 07,2019**

Communication System: LTE; Communication System Band: LTE Band 5; Duty Cycle:1:1; Conv.F=5.49  
Frequency:836.5 MHz; Medium parameters used:  $f = 835 \text{ MHz}$ ;  $\sigma = 0.99 \text{ mho/m}$ ;  $\epsilon_r = 55.01$ ;  $\rho = 1000 \text{ kg/m}^3$  ;  
Phantom section: Flat Section  
Ambient temperature ( $^{\circ}\text{C}$ ): 20.6, Liquid temperature ( $^{\circ}\text{C}$ ): 20.2

SATIMO Configuration:

- Probe: SSE5; Calibrated: Aug. 08,2018; Serial No.: SN 22/12 EP159
- Sensor-Surface: 4mm (Mechanical Surface Detection)
- Phantom: ELLI39 Phantom
- Measurement SW: OpenSAR V4\_02\_35

**Configuration/ LTE Band 5 Mid-Body-back/Area Scan:** Measurement grid:  $dx=8\text{mm}$ ,  $dy=8\text{mm}$   
**Configuration/ LTE Band 5 Mid-Body-back/Zoom Scan:** Measurement grid:  $dx=8\text{mm}$ ,  $dy=8\text{mm}$ ,  $dz=5\text{mm}$ ;

<b>Area Scan</b>	$dx=8\text{mm}$ $dy=8\text{mm}$ , $h= 5.00 \text{ mm}$
<b>Zoom Scan</b>	$5\times 5\times 7$ , $dx=8\text{mm}$ $dy=8\text{mm}$ $dz=5\text{mm}$
<b>Phantom</b>	ELLI
<b>Device Position</b>	Body Back
<b>Band</b>	LTE Band 5
<b>Channels</b>	Middle
<b>Signal</b>	OFDM (Crest factor: 1.0)

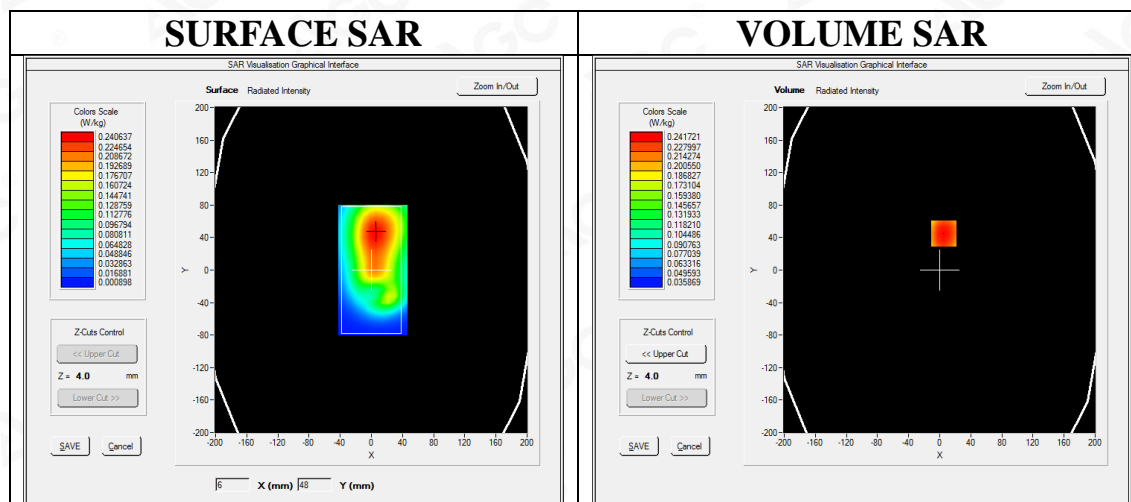

**Maximum location: X=5.00, Y=45.00**  
**SAR Peak: 0.30 W/kg**

<b>SAR 10g (W/Kg)</b>	0.176092
<b>SAR 1g (W/Kg)</b>	0.234612



Attestation of Global Compliance(Shenzhen)Co.,Ltd.

Add: 2/F., Building 2, No.1-4, Chaxi Sanwei Technial Industrial Park, Gushu,  
Xixiang, Bao'an District, Shenzhen, Guangdong, China

Tel: +86-755 2523 4088

E-mail: agc@agc-cert.com

Service Hotline:400 089 2118

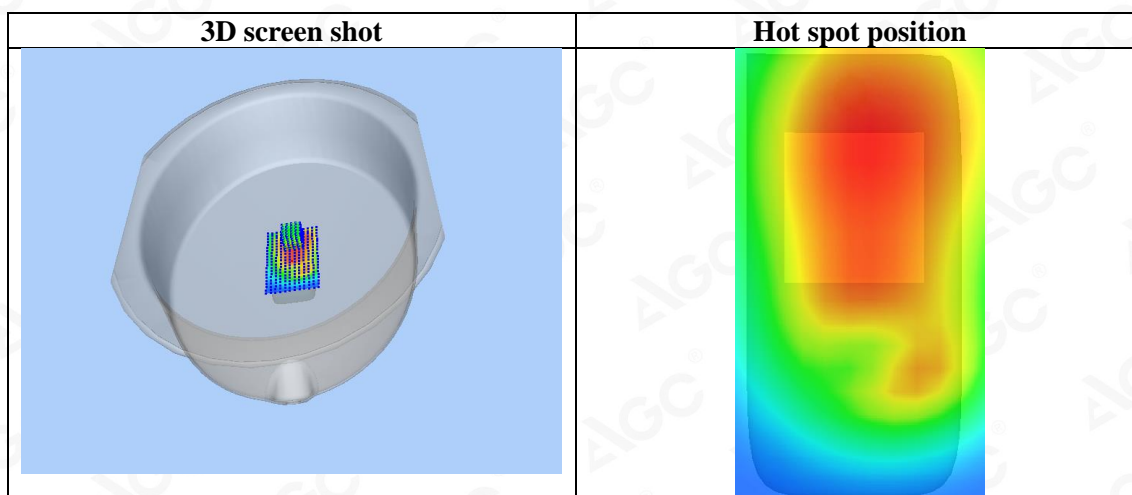
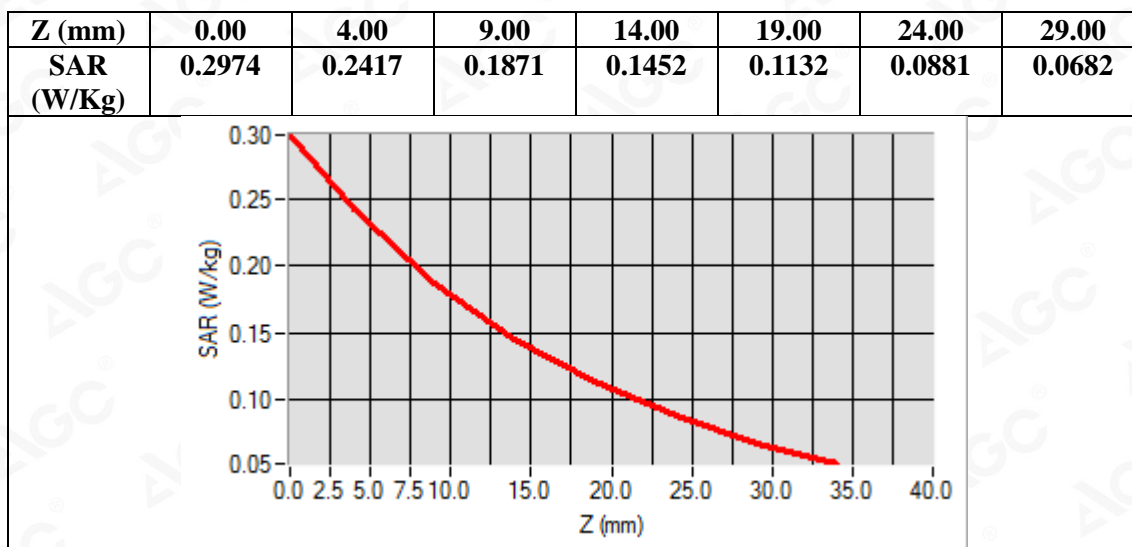



Test Laboratory: AGC Lab  
LTE Band 7 Mid-Touch-Left (1RB#0)  
DUT: Smart Phone; Type: X19

Date: Aug. 01,2019

Communication System: LTE; Communication System Band: LTE Band 7; Duty Cycle:1:1; Conv.F=4.57  
Frequency: 2535MHz; Medium parameters used:  $f = 2600$  MHz;  $\sigma = 1.93$  mho/m;  $\epsilon_r = 39.14$ ;  $\rho = 1000$  kg/m<sup>3</sup> ;  
Phantom section: Left Section  
Ambient temperature (°C): 20.7, Liquid temperature (°C): 20.5

SATIMO Configuration:

- Probe: SSE5; Calibrated: Aug. 08,2018; Serial No.: SN 22/12 EP159
- Sensor-Surface: 4mm (Mechanical Surface Detection)
- Phantom: SAM twin phantom
- Measurement SW: OpenSAR V4\_02\_35

Configuration/ LTE BAND 7 Mid-Touch-Left/Area Scan: Measurement grid: dx=8mm, y=8mm  
Configuration/ LTE BAND 7 Mid-Touch-Left/Zoom Scan: Measurement grid: dx=5mm, dy=5mm, dz=5mm

Area Scan	dx=8mm dy=8mm, h= 5.00 mm
ZoomScan	7x7x7,dx=5mm dy=5mm dz=5mm
Phantom	Left head
Device Position	Cheek
Band	LTE BAND 7
Channels	Middle
Signal	OFDM (Crest factor: 1.0)

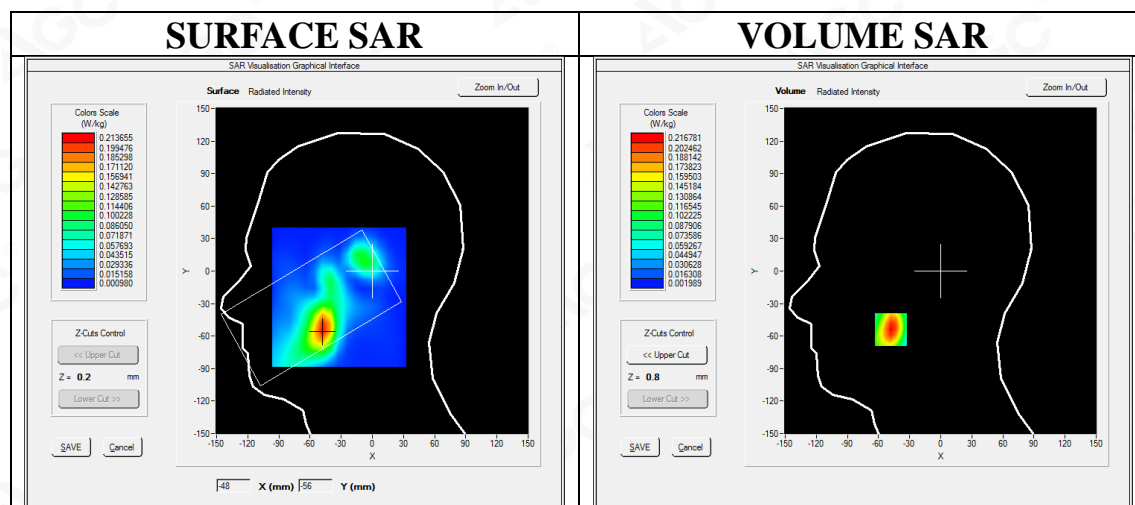

Maximum location: X=-48.00, Y=-54.00

SAR Peak: 0.33 W/kg

SAR 10g (W/Kg)	0.105079
SAR 1g (W/Kg)	0.200944



Attestation of Global Compliance(Shenzhen)Co.,Ltd.

Add: 2/F., Building 2, No.1-4, Chaxi Sanwei Technial Industrial Park, Gushu,  
Xixiang, Bao'an District, Shenzhen, Guangdong, China

Tel: +86-755 2523 4088

E-mail: agc@agc-cert.com

Service Hotline:400 089 2118

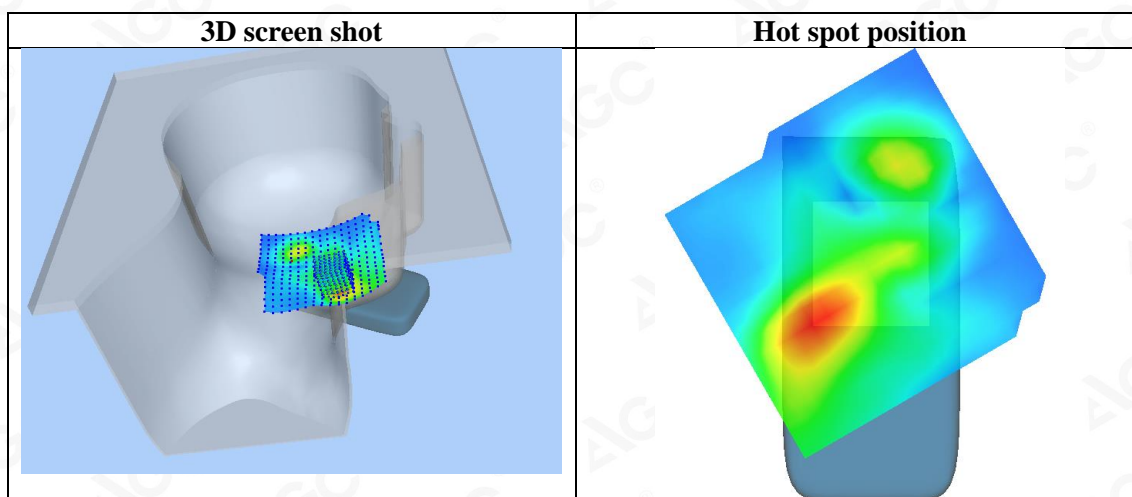
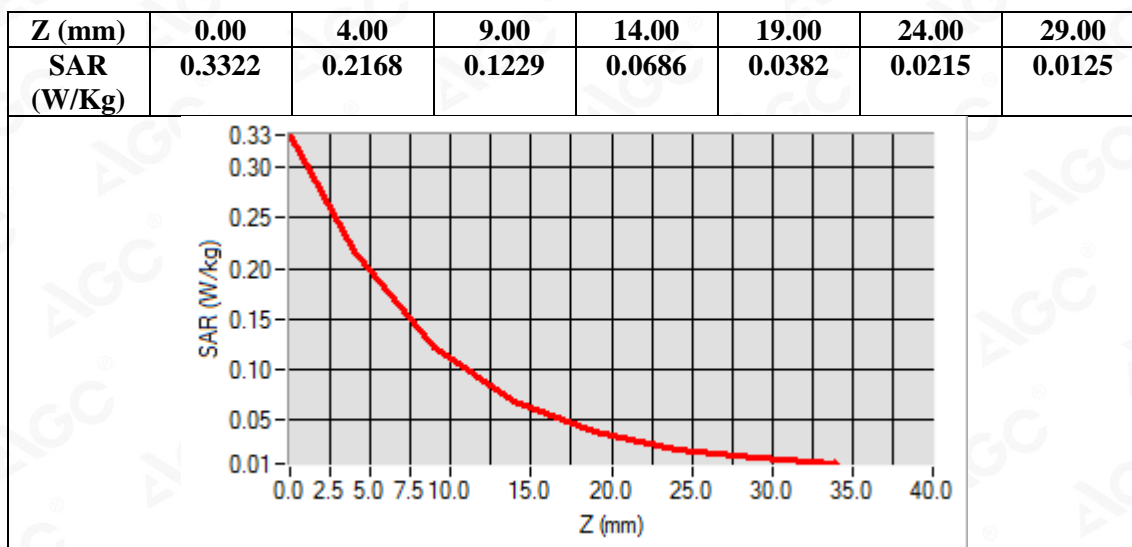

Test Laboratory: AGC Lab  
LTE Band 7 Low-Edge 3 (1RB#0)  
DUT: Smart Phone; Type: X19

Date: Aug. 01,2019

Communication System: LTE; Communication System Band: LTE Band 7; Duty Cycle:1:1; Conv.F=4.68  
Frequency: 2510MHz; Medium parameters used:  $f = 2600$  MHz;  $\sigma = 2.11$  mho/m;  $\epsilon_r = 53.64$ ;  $\rho = 1000$  kg/m<sup>3</sup> ;  
Phantom section: Flat Section  
Ambient temperature (°C): 20.7, Liquid temperature (°C): 20.4

SATIMO Configuration:

- Probe: SSE5; Calibrated: Aug. 08,2018; Serial No.: SN 22/12 EP159
- Sensor-Surface: 4mm (Mechanical Surface Detection)
- Phantom: ELLI39 Phantom
- Measurement SW: OpenSAR V4\_02\_35

Configuration/ LTE BAND 7 Low- Edge 3 /Area Scan: Measurement grid: dx=10mm, y=10mm  
Configuration/ LTE BAND 7 Low- Edge 3 /Zoom Scan: Measurement grid: dx=5mm, dy=5mm, dz=5mm

Area Scan	dx=8mm dy=8mm, h= 5.00 mm
ZoomScan	7x7x7,dx=5mm dy=5mm dz=5mm
Phantom	ELLI
Device Position	Edge 3
Band	LTE BAND 7
Channels	Low
Signal	OFDM (Crest factor: 1.0)

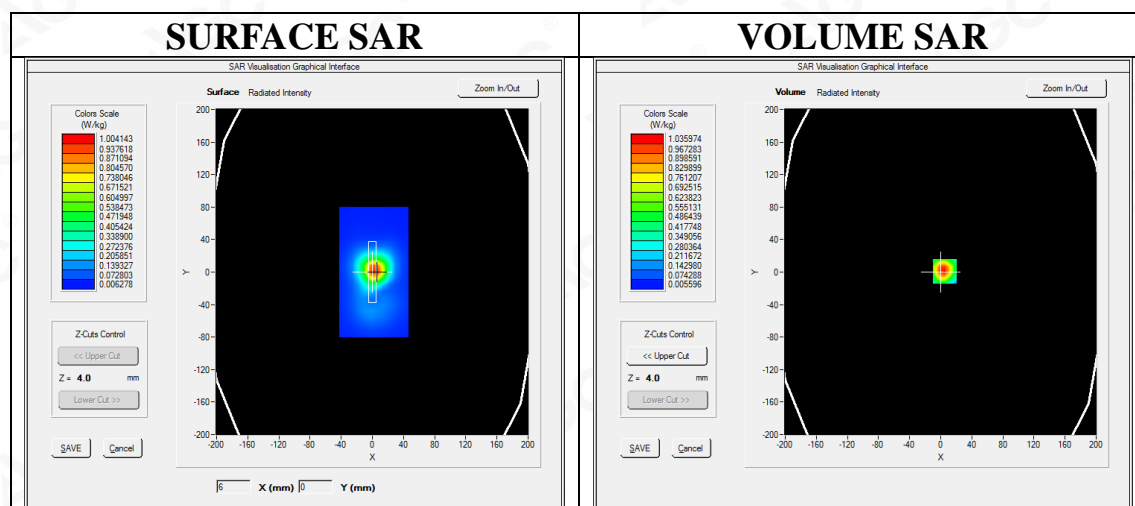

Maximum location: X=5.00, Y=1.00  
SAR Peak: 1.67 W/kg

SAR 10g (W/Kg)	0.482784
SAR 1g (W/Kg)	0.967455

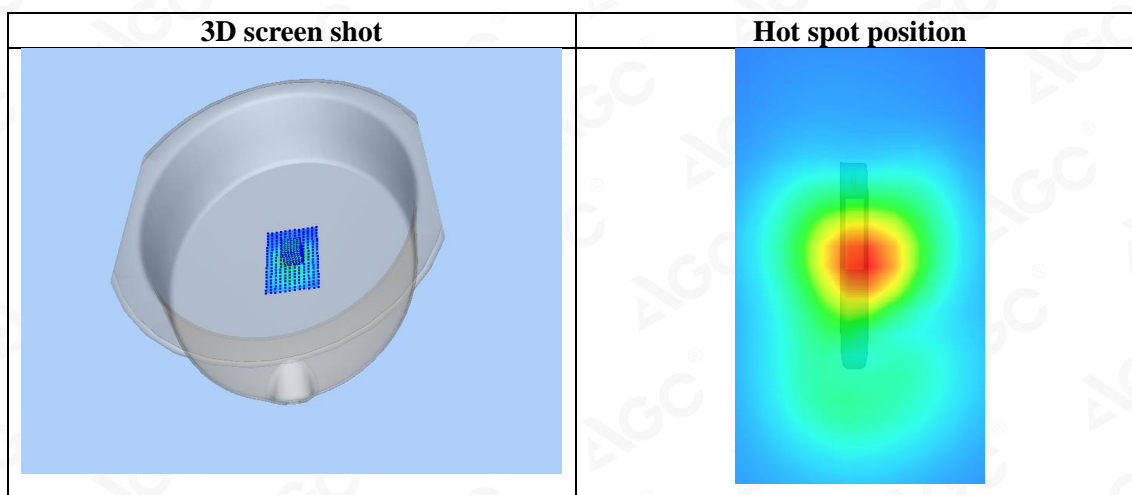
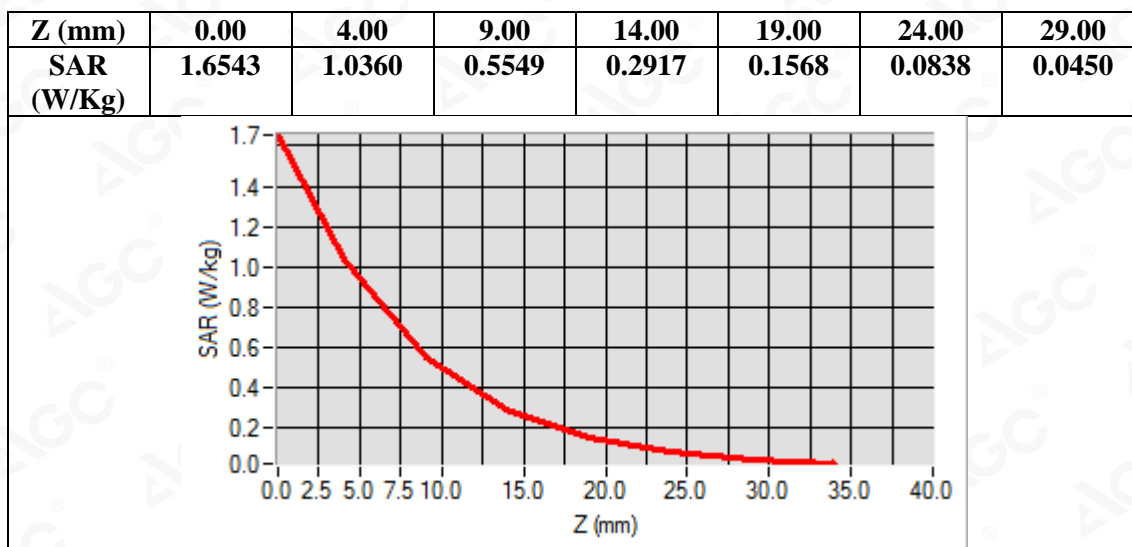



**Test Laboratory:** AGC Lab  
**LTE Band 7 Mid-Edge 3 (1RB#0)**  
**DUT: Smart Phone; Type: X19**

**Date:** Aug. 01,2019

Communication System: LTE; Communication System Band: LTE Band 7; Duty Cycle:1:1; Conv.F=4.68  
Frequency: 2535MHz; Medium parameters used:  $f = 2600$  MHz;  $\sigma = 2.12$  mho/m;  $\epsilon_r = 53.28$ ;  $\rho = 1000$  kg/m<sup>3</sup> ;  
Phantom section: Flat Section  
Ambient temperature (°C): 20.7, Liquid temperature (°C): 20.4

**SATIMO Configuration:**

- Probe: SSE5; Calibrated: Aug. 08,2018; Serial No.: SN 22/12 EP159
- Sensor-Surface: 4mm (Mechanical Surface Detection)
- Phantom: ELLI39 Phantom
- Measurement SW: OpenSAR V4\_02\_35

**Configuration/ LTE BAND 7 Mid- Edge 3 /Area Scan:** Measurement grid: dx=10mm, y=10mm

**Configuration/ LTE BAND 7 Mid- Edge 3 /Zoom Scan:** Measurement grid: dx=5mm, dy=5mm, dz=5mm

<b>Area Scan</b>	dx=8mm dy=8mm, h= 5.00 mm
<b>ZoomScan</b>	7x7x7,dx=5mm dy=5mm dz=5mm
<b>Phantom</b>	ELLI
<b>Device Position</b>	Edge 3
<b>Band</b>	LTE BAND 7
<b>Channels</b>	Middle
<b>Signal</b>	OFDM (Crest factor: 1.0)

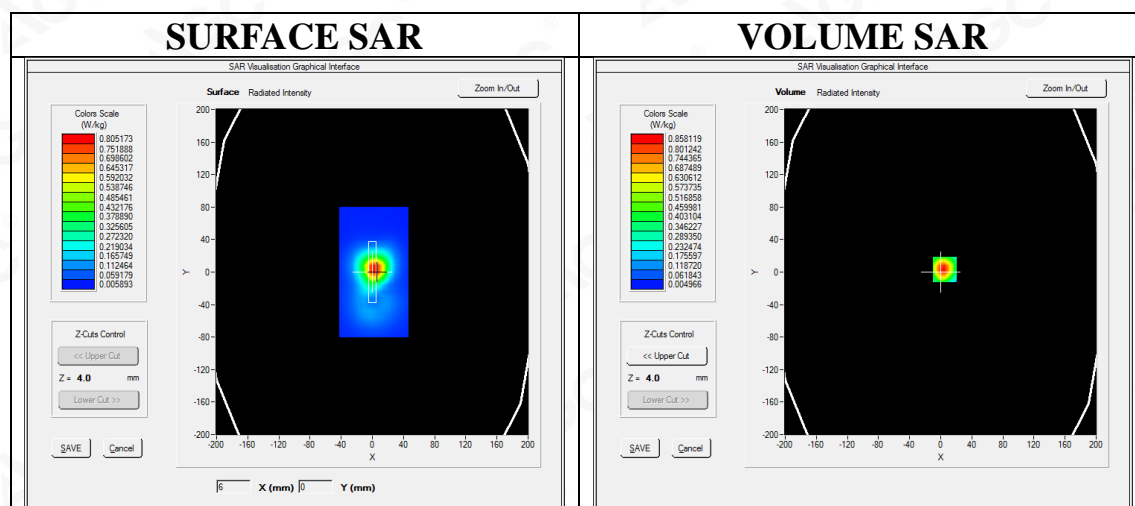

**Maximum location: X=5.00, Y=3.00**

**SAR Peak: 1.37 W/kg**

<b>SAR 10g (W/Kg)</b>	0.403719
<b>SAR 1g (W/Kg)</b>	0.801221



Attestation of Global Compliance(Shenzhen)Co.,Ltd.

Add: 2/F., Building 2, No.1-4, Chaxi Sanwei Technial Industrial Park, Gushu,  
Xixiang, Bao'an District, Shenzhen, Guangdong, China

Tel: +86-755 2523 4088

E-mail: agc@agc-cert.com

Service Hotline:400 089 2118

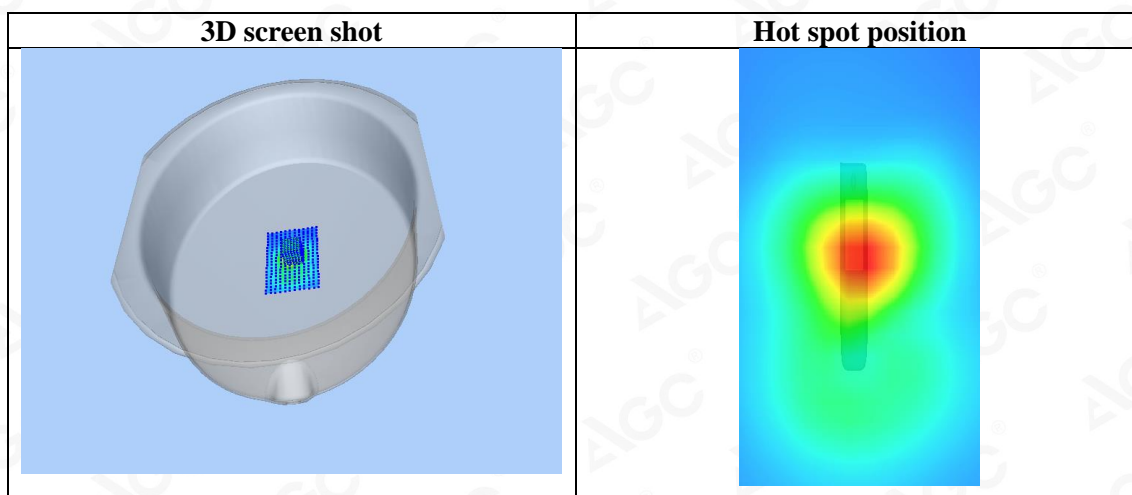
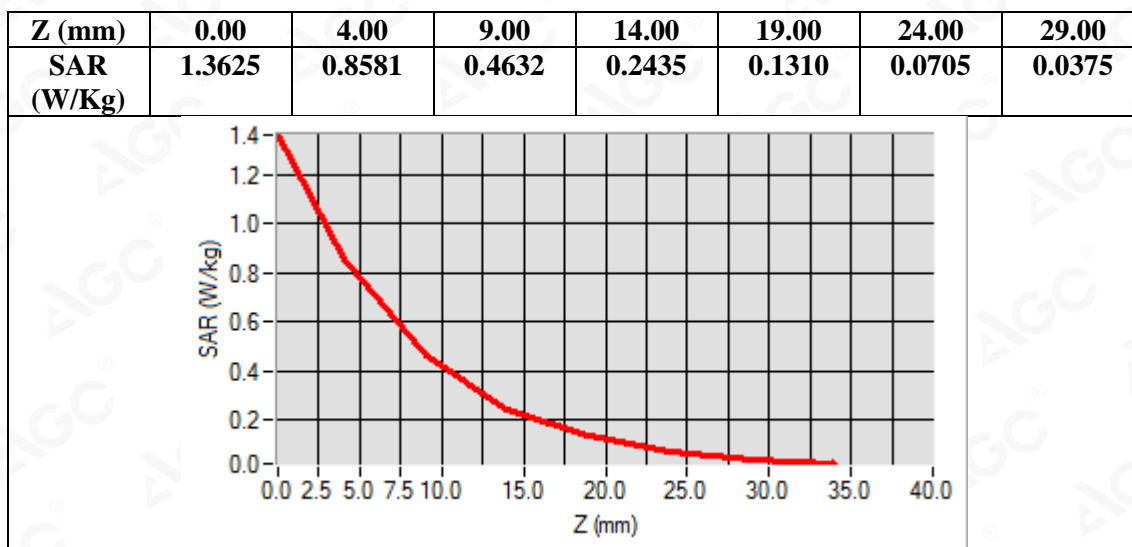

Test Laboratory: AGC Lab  
LTE Band 12 Mid-Touch-Left (1 RB#0)  
DUT: Smart Phone; Type: X19

Date: Aug. 02,2019

Communication System: LTE; Communication System Band: LTE Band 12; Duty Cycle:1:1; Conv.F=5.20  
Frequency: 707.5 MHz; Medium parameters used:  $f = 750 \text{ MHz}$ ;  $\sigma = 0.87 \text{ mho/m}$ ;  $\epsilon_r = 41.14$ ;  $\rho = 1000 \text{ kg/m}^3$  ;  
Phantom section: Left Section  
Ambient temperature ( $^{\circ}\text{C}$ ): 21.1, Liquid temperature ( $^{\circ}\text{C}$ ): 20.8

SATIMO Configuration:

- Probe: SSE5; Calibrated: Aug. 08,2018; Serial No.: SN 22/12 EP159
- Sensor-Surface: 4mm (Mechanical Surface Detection)
- Phantom: SAM twin phantom
- Measurement SW: OpenSAR V4\_02\_35

Configuration/ LTE Band 12 Mid- Touch-Left /Area Scan: Measurement grid: dx=8mm, dy=8mm  
Configuration/ LTE Band 12 Mid- Touch-Left /Zoom Scan: Measurement grid: dx=8mm,dy=8mm, dz=5mm;

Area Scan	dx=8mm dy=8mm, h= 5.00 mm
Zoom Scan	5x5x7,dx=8mm dy=8mm dz=5mm
Phantom	Left head
Device Position	Cheek
Band	LTE Band 12
Channels	Middle
Signal	OFDM (Crest factor: 1.0)

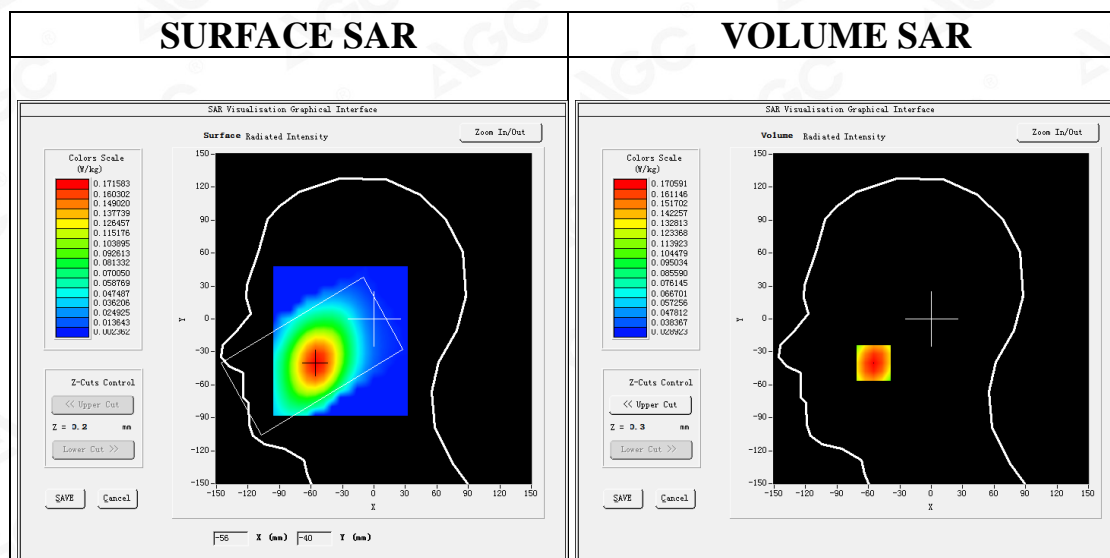

Maximum location: X=-55.00, Y=-40.00

SAR Peak: 0.20 W/kg

SAR 10g (W/Kg)	0.131017
SAR 1g (W/Kg)	0.169088



Attestation of Global Compliance(Shenzhen)Co.,Ltd.

Add: 2/F., Building 2, No.1-4, Chaxi Sanwei Technial Industrial Park, Gushu,  
Xixiang, Bao'an District, Shenzhen, Guangdong, China

Tel: +86-755 2523 4088

E-mail: agc@agc-cert.com

Service Hotline:400 089 2118



Attestation of Global Compliance(Shenzhen)Co.,Ltd.

Add: 2/F., Building 2, No.1-4, Chaxi Sanwei Technial Industrial Park, Gushu,  
Xixiang, Bao'an District, Shenzhen, Guangdong, China

Tel: +86-755 2523 4088

E-mail: agc@agc-cert.com

Service Hotline:400 089 2118



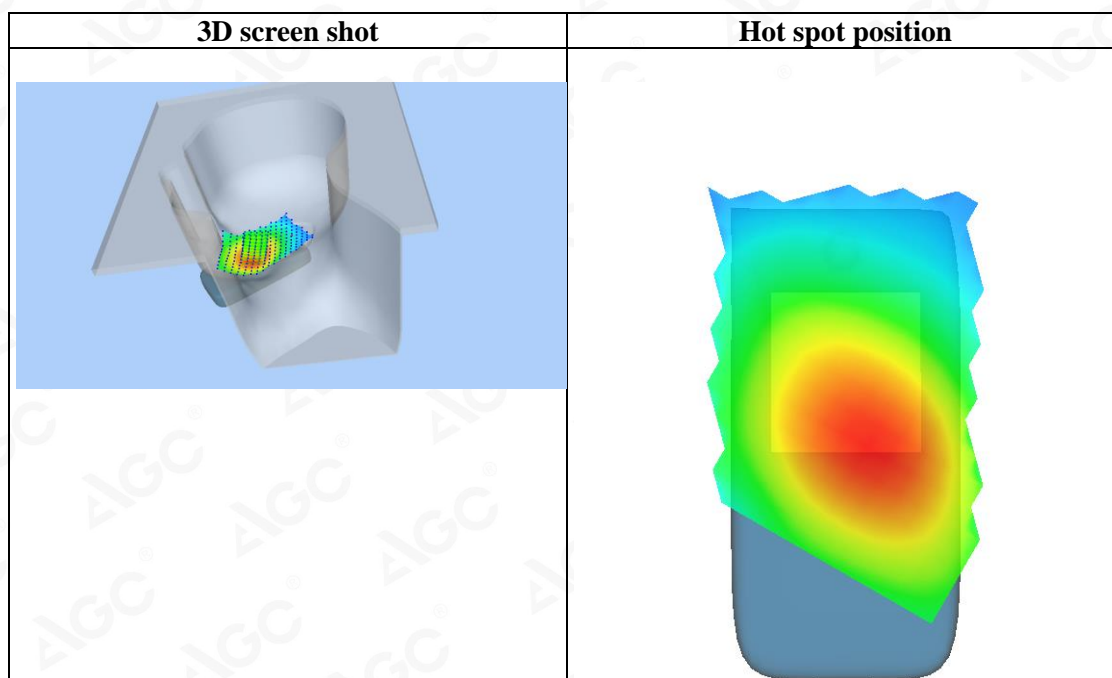
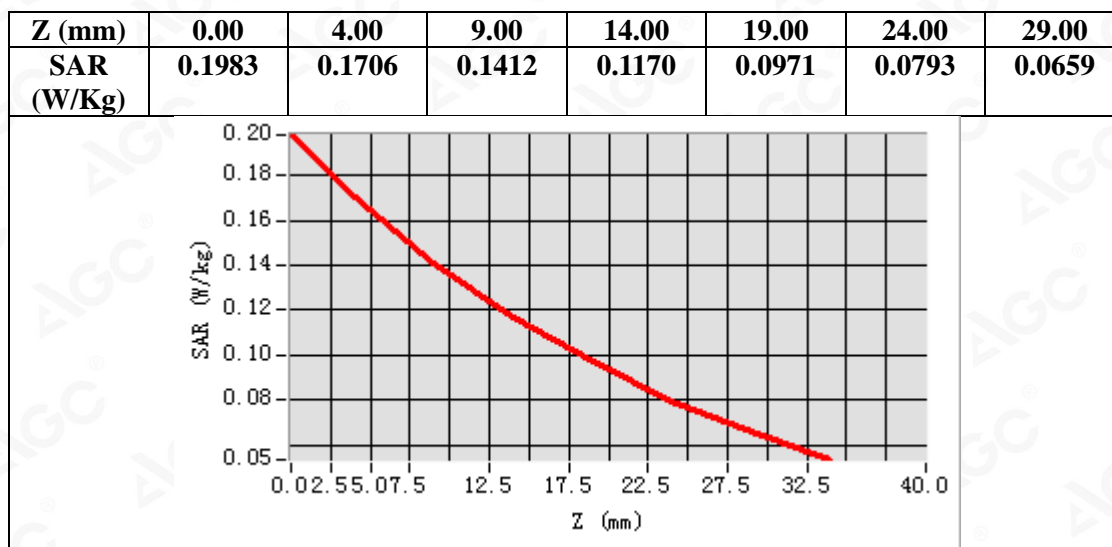

**Test Laboratory: AGC Lab**  
**LTE Band 12 Mid-Body-Back (1 RB#0)**  
**DUT: Smart Phone; Type: X19**

**Date: Aug. 02,2019**

Communication System: LTE; Communication System Band: LTE Band 12; Duty Cycle:1:1; Conv.F=5.40;  
Frequency: 707.5 MHz; Medium parameters used:  $f = 750 \text{ MHz}$ ;  $\sigma = 0.93 \text{ mho/m}$ ;  $\epsilon_r = 56.39$ ;  $\rho = 1000 \text{ kg/m}^3$  ;  
Phantom section: Flat Section  
Ambient temperature ( $^{\circ}\text{C}$ ): 21.1, Liquid temperature ( $^{\circ}\text{C}$ ): 20.9

SATIMO Configuration:

- Probe: SSE5; Calibrated: Aug. 08,2018; Serial No.: SN 22/12 EP159
- Sensor-Surface: 4mm (Mechanical Surface Detection)
- Phantom: ELLI39 Phantom
- Measurement SW: OpenSAR V4\_02\_35

**Configuration/ LTE Band 12 Mid-Body-back/Area Scan:** Measurement grid:  $dx=8\text{mm}$ ,  $dy=8\text{mm}$   
**Configuration/ LTE Band 12 Mid-Body-back/Zoom Scan:** Measurement grid:  $dx=8\text{mm}$ ,  $dy=8\text{mm}$ ,  $dz=5\text{mm}$ ;

<b>Area Scan</b>	$dx=8\text{mm}$ $dy=8\text{mm}$ , $h= 5.00 \text{ mm}$
<b>Zoom Scan</b>	$5x5x7$ , $dx=8\text{mm}$ $dy=8\text{mm}$ $dz=5\text{mm}$
<b>Phantom</b>	ELLI
<b>Device Position</b>	Body Back
<b>Band</b>	LTE Band 12
<b>Channels</b>	Middle
<b>Signal</b>	OFDM (Crest factor: 1.0)

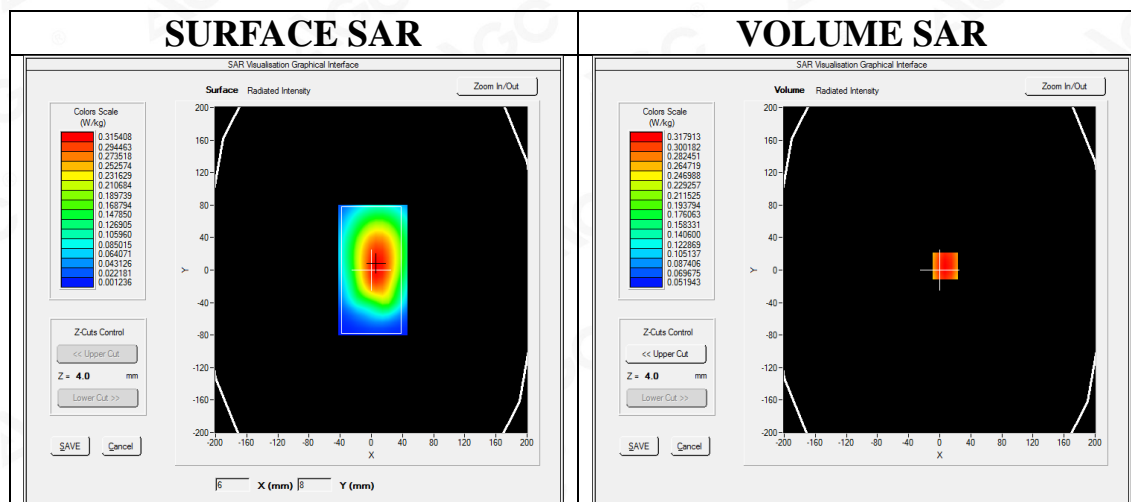

**Maximum location: X=7.00, Y=5.00**

**SAR Peak: 0.37 W/kg**

<b>SAR 10g (W/Kg)</b>	0.252361
<b>SAR 1g (W/Kg)</b>	0.327303



Attestation of Global Compliance(Shenzhen)Co.,Ltd.

Add: 2/F., Building 2, No.1-4, Chaxi Sanwei Technial Industrial Park, Gushu,  
Xixiang, Bao'an District, Shenzhen, Guangdong, China

Tel: +86-755 2523 4088

E-mail: agc@agc-cert.com

Service Hotline:400 089 2118

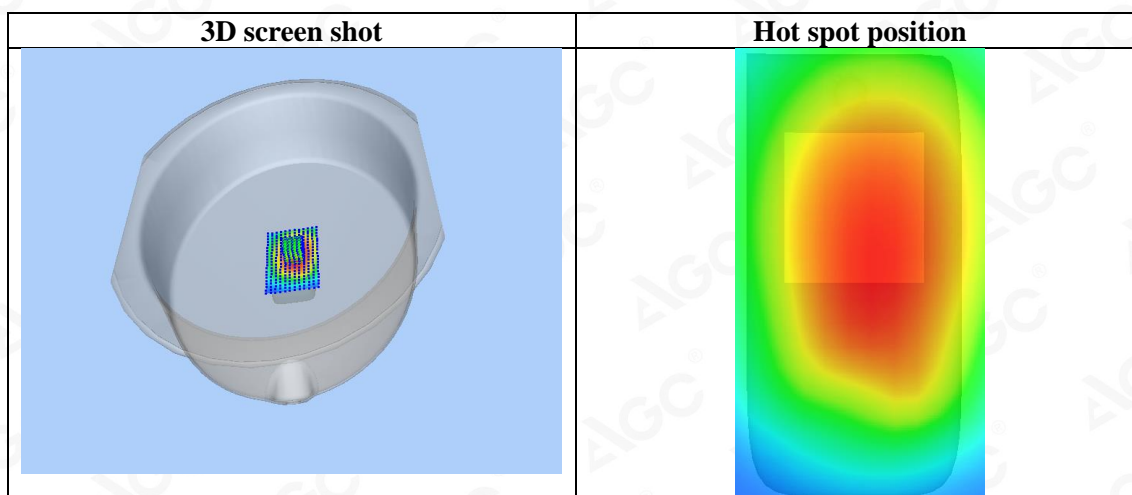
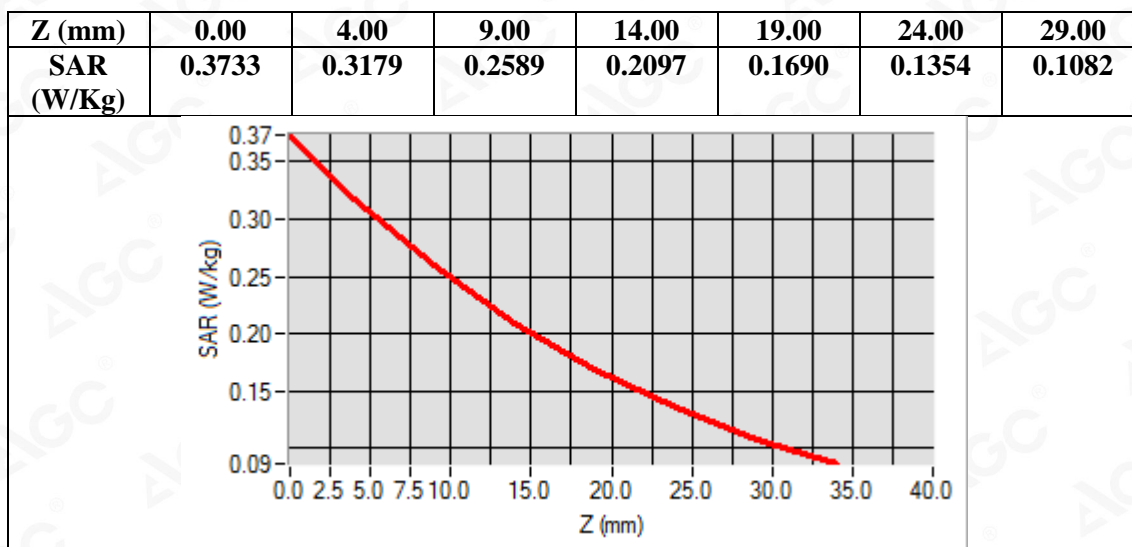

**Test Laboratory: AGC Lab**  
**LTE Band 17 Mid-Touch-Left (1 RB#0)**  
**DUT: Smart Phone; Type: X19**

**Date: Aug. 02,2019**

Communication System: LTE; Communication System Band: LTE Band 17; Duty Cycle:1:1; Conv.F=5.20  
Frequency: 710 MHz; Medium parameters used:  $f = 750 \text{ MHz}$ ;  $\sigma = 0.89 \text{ mho/m}$ ;  $\epsilon_r = 40.69$ ;  $\rho = 1000 \text{ kg/m}^3$  ;  
Phantom section: Left Section  
Ambient temperature ( $^{\circ}\text{C}$ ): 21.1, Liquid temperature ( $^{\circ}\text{C}$ ): 20.8

**SATIMO Configuration:**

- Probe: SSE5; Calibrated: Aug. 08,2018; Serial No.: SN 22/12 EP159
- Sensor-Surface: 4mm (Mechanical Surface Detection)
- Phantom: SAM twin phantom
- Measurement SW: OpenSAR V4\_02\_35

**Configuration/ LTE Band 17 Mid- Touch-Left /Area Scan:** Measurement grid: dx=8mm, dy=8mm  
**Configuration/ LTE Band 17 Mid- Touch-Left /Zoom Scan:** Measurement grid: dx=8mm,dy=8mm, dz=5mm;

<b>Area Scan</b>	dx=8mm dy=8mm, h= 5.00 mm
<b>Zoom Scan</b>	5x5x7,dx=8mm dy=8mm dz=5mm
<b>Phantom</b>	Left head
<b>Device Position</b>	Cheek
<b>Band</b>	LTE Band 17
<b>Channels</b>	Middle
<b>Signal</b>	OFDM (Crest factor: 1.0)

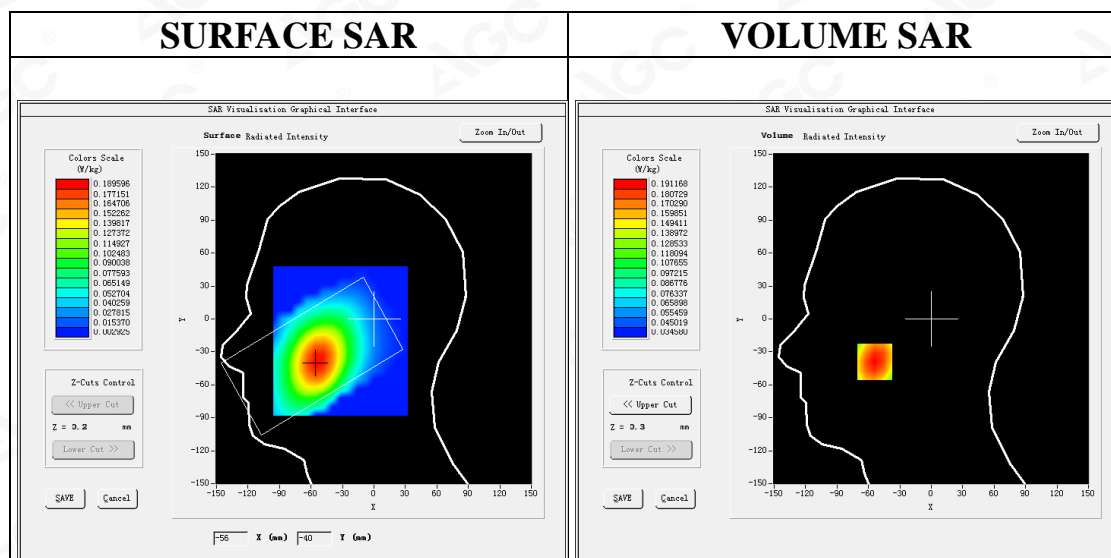

**Maximum location: X=-54.00, Y=-39.00**

**SAR Peak: 0.22 W/kg**

<b>SAR 10g (W/Kg)</b>	0.152967
<b>SAR 1g (W/Kg)</b>	0.195719



Attestation of Global Compliance(Shenzhen)Co.,Ltd.

Add: 2/F., Building 2, No.1-4, Chaxi Sanwei Technial Industrial Park, Gushu,  
Xixiang, Bao'an District, Shenzhen, Guangdong, China

Tel: +86-755 2523 4088

E-mail: agc@agc-cert.com

Service Hotline:400 089 2118



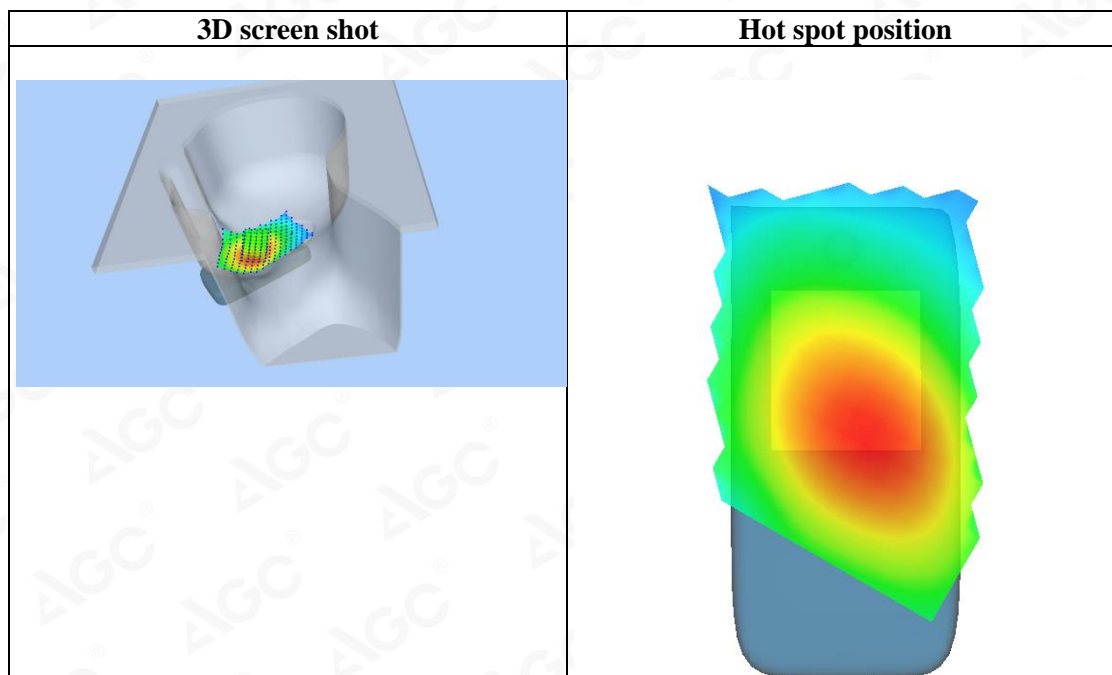
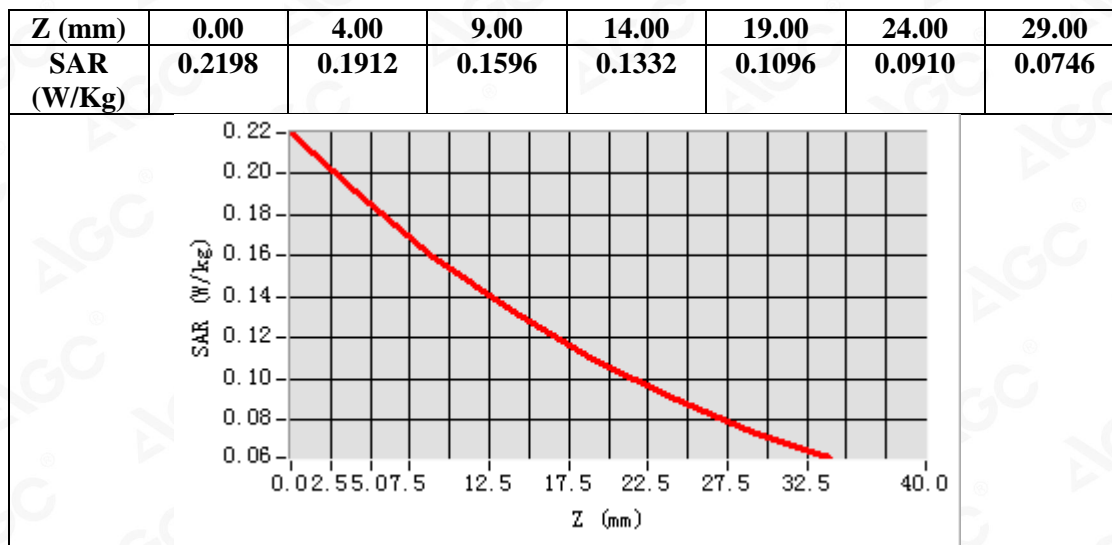

**Test Laboratory: AGC Lab**  
**LTE Band 17 Mid-Body-Back (1 RB#0)**  
**DUT: Smart Phone; Type: X19**

**Date: Aug. 02,2019**

Communication System: LTE; Communication System Band: LTE Band 17; Duty Cycle:1:1; Conv.F=5.40;  
Frequency: 710 MHz; Medium parameters used:  $f = 750 \text{ MHz}$ ;  $\sigma = 0.94 \text{ mho/m}$ ;  $\epsilon_r = 55.71$ ;  $\rho = 1000 \text{ kg/m}^3$  ;  
Phantom section: Flat Section  
Ambient temperature ( $^{\circ}\text{C}$ ): 21.1, Liquid temperature ( $^{\circ}\text{C}$ ): 20.9

SATIMO Configuration:

- Probe: SSE5; Calibrated: Aug. 08,2018; Serial No.: SN 22/12 EP159
- Sensor-Surface: 4mm (Mechanical Surface Detection)
- Phantom: ELLI39 Phantom
- Measurement SW: OpenSAR V4\_02\_35

**Configuration/ LTE Band 17 Mid-Body-back/Area Scan:** Measurement grid: dx=8mm, dy=8mm

**Configuration/ LTE Band 17 Mid-Body-back/Zoom Scan:** Measurement grid: dx=8mm,dy=8mm, dz=5mm;

<b>Area Scan</b>	dx=8mm dy=8mm, h= 5.00 mm
<b>Zoom Scan</b>	5x5x7,dx=8mm dy=8mm dz=5mm
<b>Phantom</b>	ELLI
<b>Device Position</b>	Body Back
<b>Band</b>	LTE Band 17
<b>Channels</b>	Middle
<b>Signal</b>	OFDM (Crest factor: 1.0)

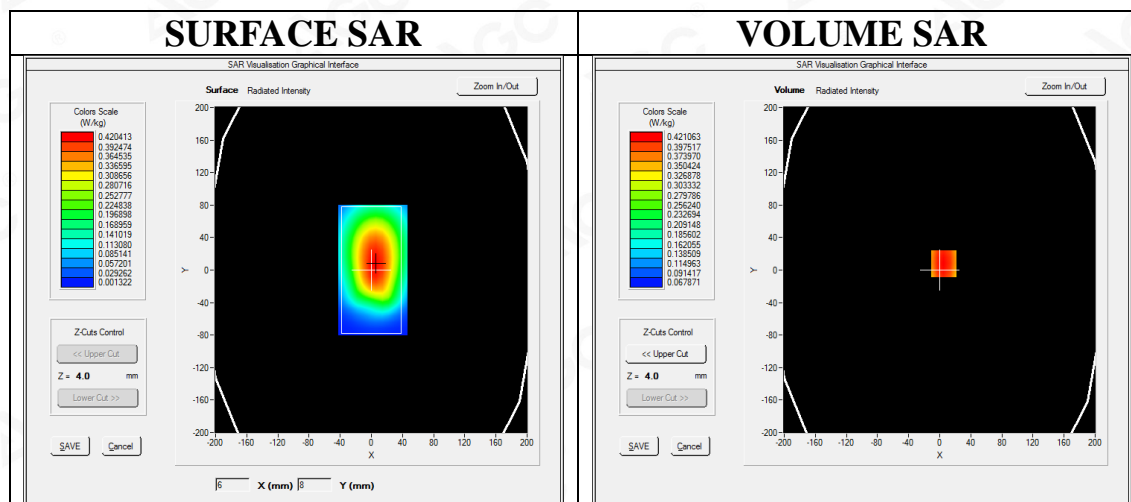

**Maximum location: X=5.00, Y=8.00**

**SAR Peak: 0.50 W/kg**

<b>SAR 10g (W/Kg)</b>	0.333509
<b>SAR 1g (W/Kg)</b>	0.433010



Attestation of Global Compliance(Shenzhen)Co.,Ltd.

Add: 2/F., Building 2, No.1-4, Chaxi Sanwei Technial Industrial Park, Gushu,  
Xixiang, Bao'an District, Shenzhen, Guangdong, China

Tel: +86-755 2523 4088

E-mail: agc@agc-cert.com

Service Hotline:400 089 2118

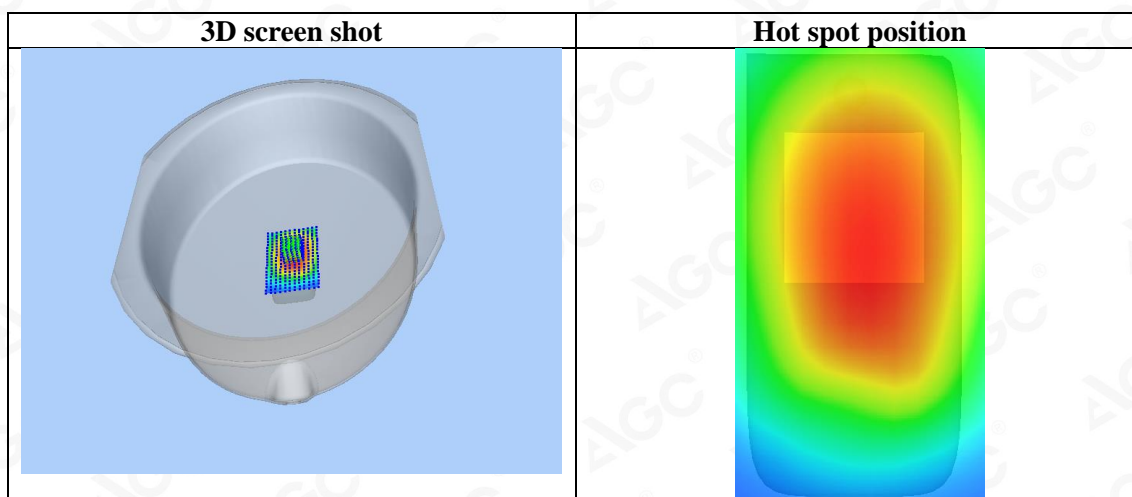
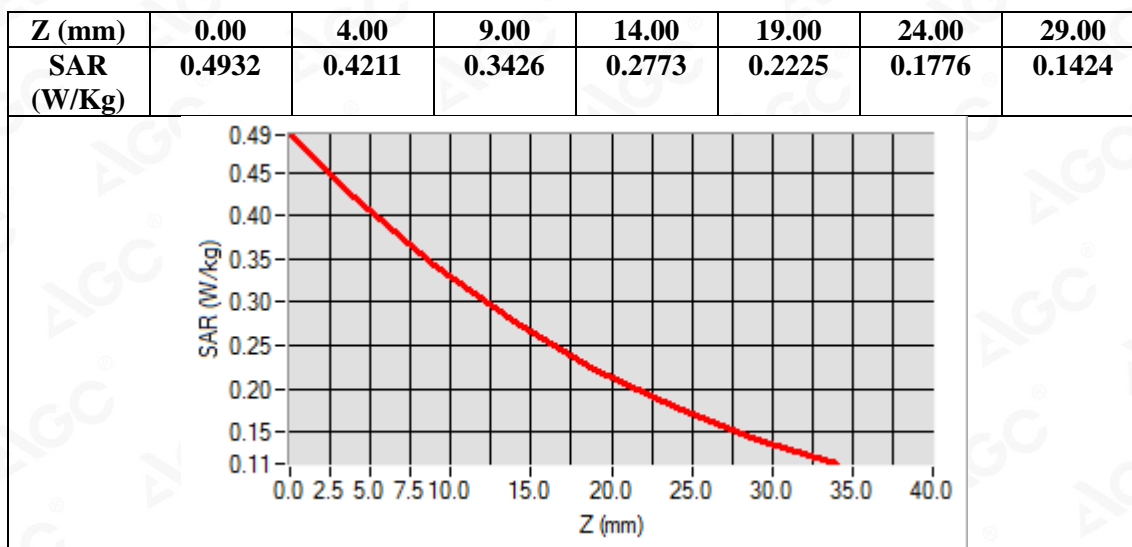

## 2.4G WIFI MODE

Test Laboratory: AGC Lab

802.11b Mid-Touch-Left

DUT: Smart Phone; Type: X19

Date: Aug. 08,2019

Communication System: Wi-Fi; Communication System Band: 802.11b; Duty Cycle: 1:1; Conv.F=4.90;  
Frequency: 2437 MHz; Medium parameters used:  $f = 2450$  MHz;  $\sigma = 1.79$  mho/m;  $\epsilon_r = 39.81$   $\rho = 1000$  kg/m<sup>3</sup> ;  
Phantom section: Left Section  
Ambient temperature (°C):21.1, Liquid temperature (°C): 20.8

SATIMO Configuration:

- Probe: SSE5; Calibrated: Aug. 08,2018; Serial No.: SN 22/12 EP159
- Sensor-Surface: 4mm (Mechanical Surface Detection)
- Phantom: SAM twin phantom
- Measurement SW: OpenSAR V4\_02\_35

Configuration/802.11b Mid- Touch-Left/Area Scan: Measurement grid: dx=8mm, dy=8mm

Configuration/802.11b Mid- Touch-Left/Zoom Scan: Measurement grid: dx=5mm,dy=5mm, dz=5mm

Area Scan	dx=8mm dy=8mm, h= 5.00 mm
ZoomScan	7x7x7,dx=5mm dy=5mm dz=5mm
Phantom	Left head
Device Position	Cheek
Band	2450MHz
Channels	Middle
Signal	Crest factor: 1.0

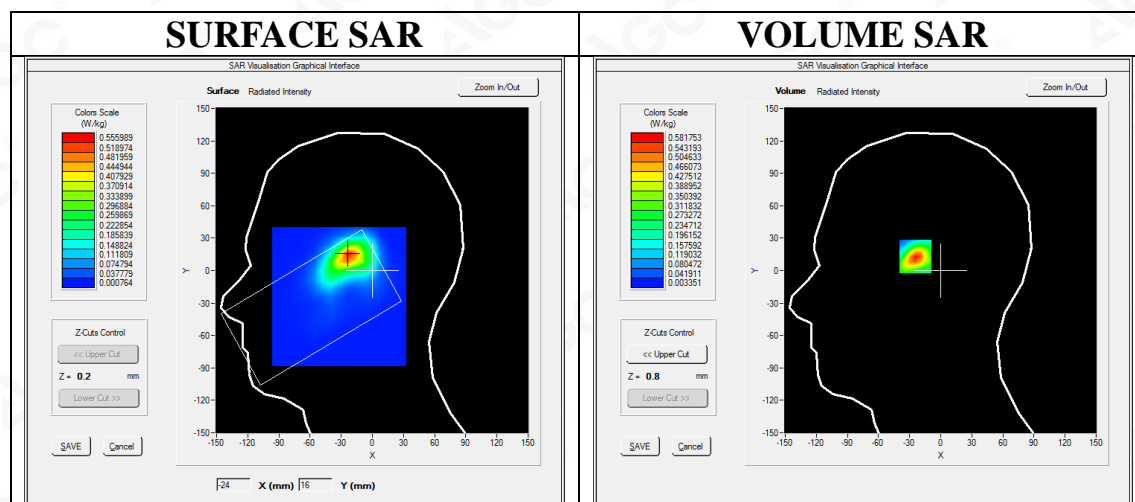

Maximum location: X=-23.00, Y=15.00

SAR Peak: 0.89 W/kg

SAR 10g (W/Kg)	0.251744
SAR 1g (W/Kg)	0.516273



Attestation of Global Compliance(Shenzhen)Co.,Ltd.

Add: 2/F., Building 2, No.1-4, Chaxi Sanwei Technial Industrial Park, Gushu,  
Xixiang, Bao'an District, Shenzhen, Guangdong, China

Tel: +86-755 2523 4088

E-mail: agc@agc-cert.com

Service Hotline:400 089 2118



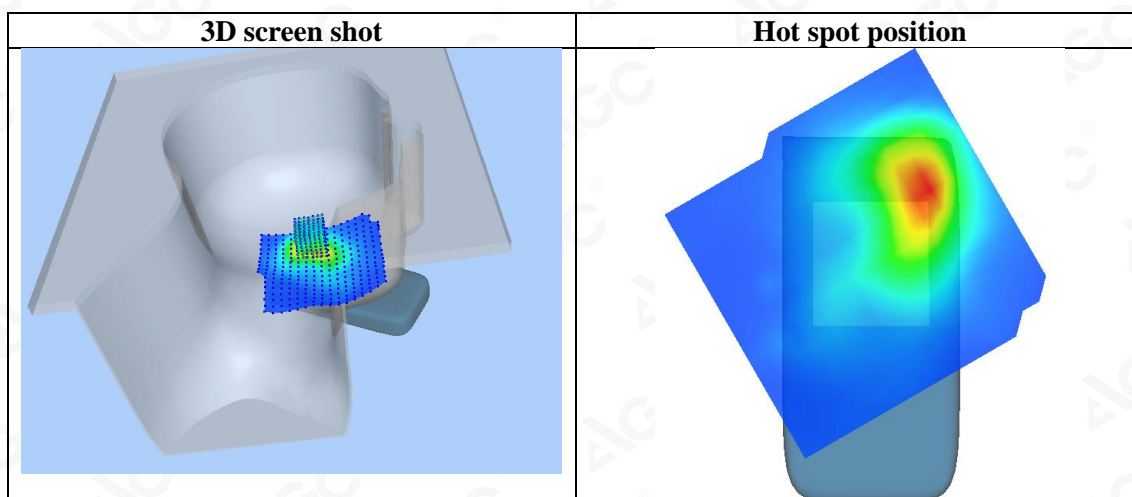
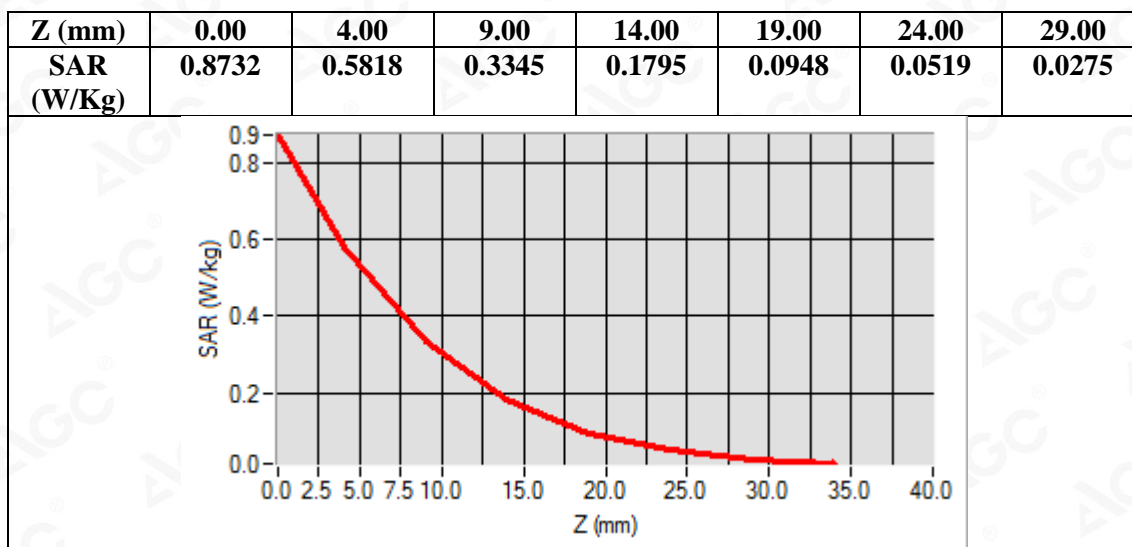

**Test Laboratory: AGC Lab**  
**802.11b Mid-Body-Worn- Back**  
**DUT: Smart Phone; Type: X19**

**Date: Aug. 08,2019**

Communication System: Wi-Fi; Communication System Band: 802.11b; Duty Cycle: 1:1; Conv.F=5.04;  
Frequency: 2437 MHz; Medium parameters used:  $f = 2450$  MHz;  $\sigma = 1.91$  mho/m;  $\epsilon_r = 52.34$ ;  $\rho = 1000$  kg/m<sup>3</sup> ;  
Phantom section: Flat Section  
Ambient temperature (°C):21.1, Liquid temperature (°C): 20.7

SATIMO Configuration:

- Probe: SSE5; Calibrated: Aug. 08,2018; Serial No.: SN 22/12 EP159
- Sensor-Surface: 4mm (Mechanical Surface Detection)
- Phantom: ELLI39 Phantom
- Measurement SW: OpenSAR V4\_02\_35

**Configuration/802.11b Mid- Body- Back /Area Scan:** Measurement grid: dx=8mm, dy=8mm

**Configuration/802.11b Mid- Body- Back /Zoom Scan:** Measurement grid: dx=5mm,dy=5mm, dz=5mm;

<b>Area Scan</b>	dx=8mm dy=8mm, h= 5.00 mm
<b>ZoomScan</b>	7x7x7,dx=5mm dy=5mm dz=5mm
<b>Phantom</b>	ELLI
<b>Device Position</b>	Body Back
<b>Band</b>	2450MHz
<b>Channels</b>	Middle
<b>Signal</b>	Crest factor: 1.0

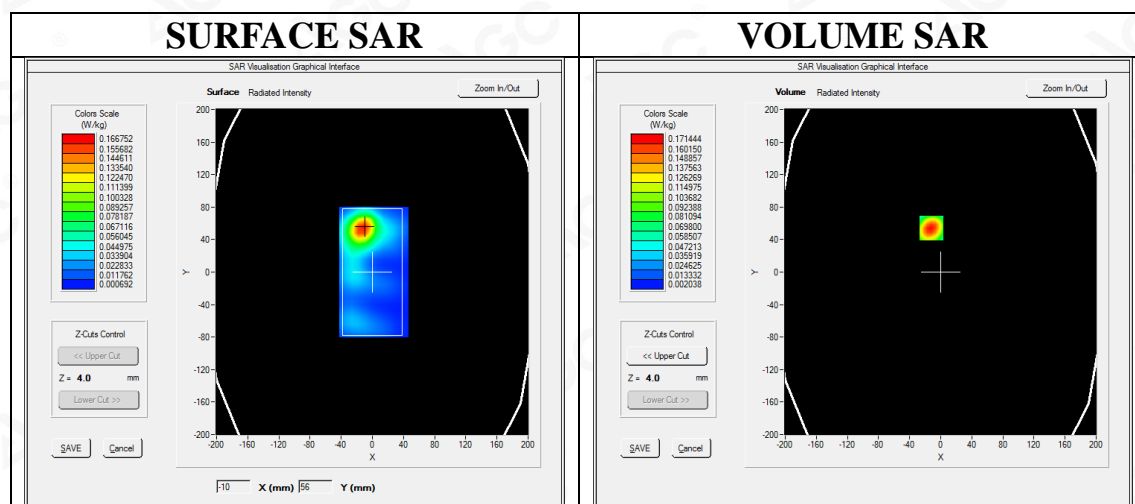

**Maximum location: X=-12.00, Y=54.00**

**SAR Peak: 0.27 W/kg**

<b>SAR 10g (W/Kg)</b>	0.086120
<b>SAR 1g (W/Kg)</b>	0.160241



Attestation of Global Compliance(Shenzhen)Co.,Ltd.

Add: 2/F., Building 2, No.1-4, Chaxi Sanwei Technial Industrial Park, Gushu,  
Xixiang, Bao'an District, Shenzhen, Guangdong, China

Tel: +86-755 2523 4088

E-mail: agc@agc-cert.com

Service Hotline:400 089 2118

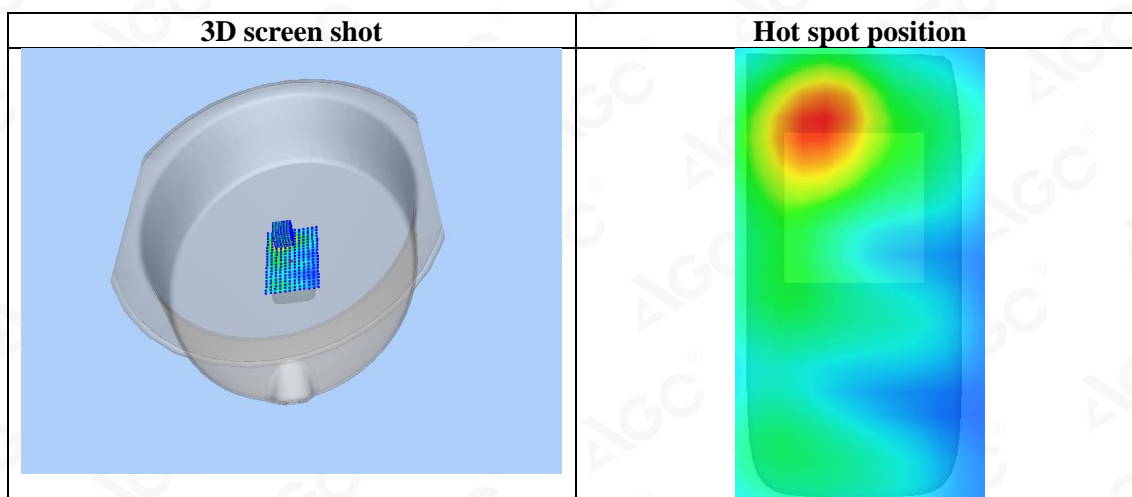
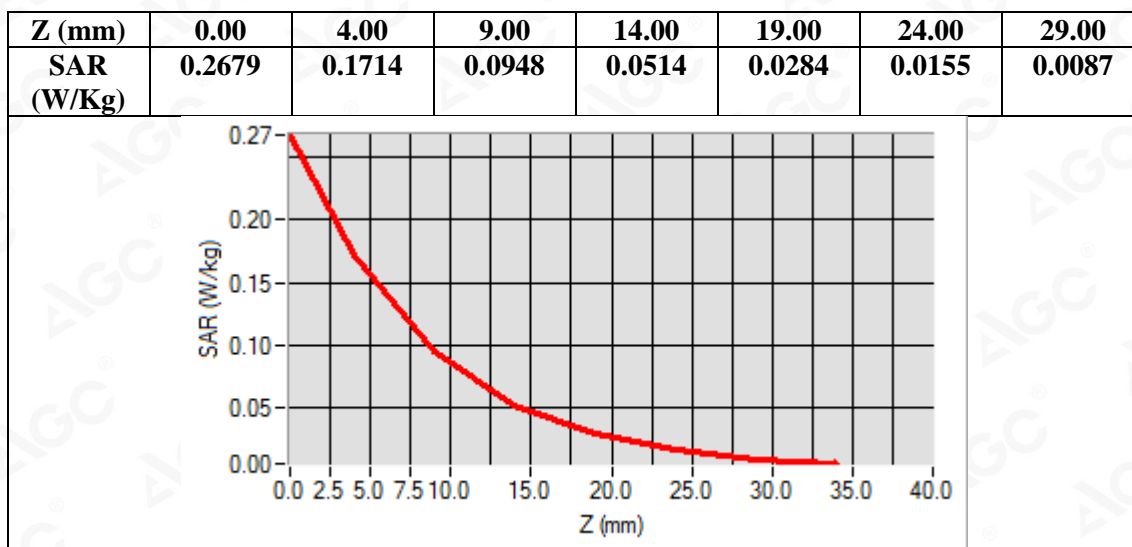

### 5.2GHz 802.11a20

Test Laboratory: AGC Lab

802.11a20 CH44 Mid-Tilt-Left

DUT: Smart Phone; Type: X19

Date: Aug. 28,2019

Communication System: Wi-Fi; Communication System Band: 802.11a20; Duty Cycle: 1:1; Conv.F=2.46;  
Frequency: 5220MHz; Medium parameters used:  $f = 5200 \text{ MHz}$ ;  $\sigma = 4.62 \text{ mho/m}$ ;  $\epsilon_r = 35.21$ ;  $\rho = 1000 \text{ kg/m}^3$  ;  
Phantom section: Flat Section  
Ambient temperature ( $^{\circ}\text{C}$ ): 20.6, Liquid temperature ( $^{\circ}\text{C}$ ): 20.3

#### SATIMO Configuration:

- Probe: SSE2; Calibrated: Mar. 25,2019; Serial No.: SN 45/15 EPGO281
- Sensor-Surface: 4mm (Mechanical Surface Detection)
- Phantom: SAM twin phantom
- Measurement SW: OpenSAR V4\_02\_35

Configuration/802.11a20 CH44 Mid- Tilt-Left /Area Scan: Measurement grid: dx=8mm, dy=8mm

Configuration/802.11a20 CH44 Mid- Tilt-Left /Zoom Scan: Measurement grid: dx=5mm,dy=5mm, dz=5mm

Area Scan	dx=8mm dy=8mm, h= 5.00 mm
ZoomScan	7x7x7,dx=5mm dy=5mm dz=5mm
Phantom	Left head
Device Position	Tilt
Band	5200MHz
Channels	Middle
Signal	Crest factor: 1.0

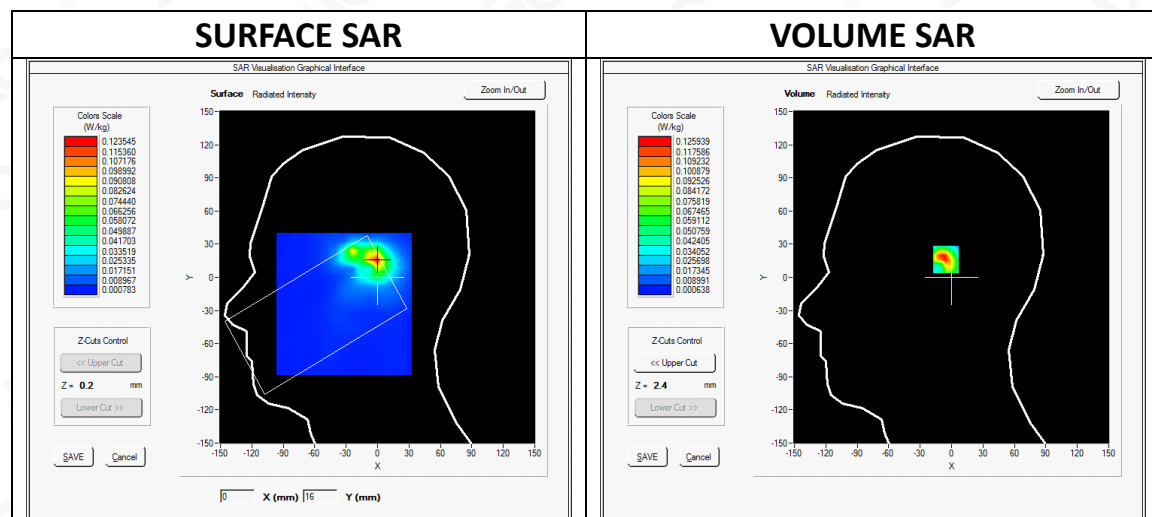

Maximum location: X=-1.00, Y=16.00

SAR Peak: 0.33 W/kg

SAR 10g (W/Kg)	0.038757
SAR 1g (W/Kg)	0.117848



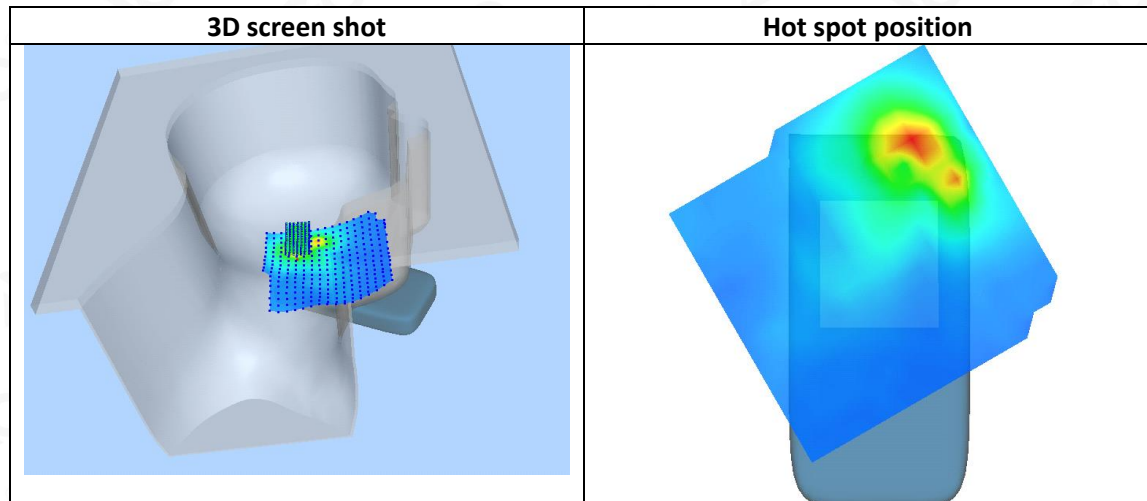
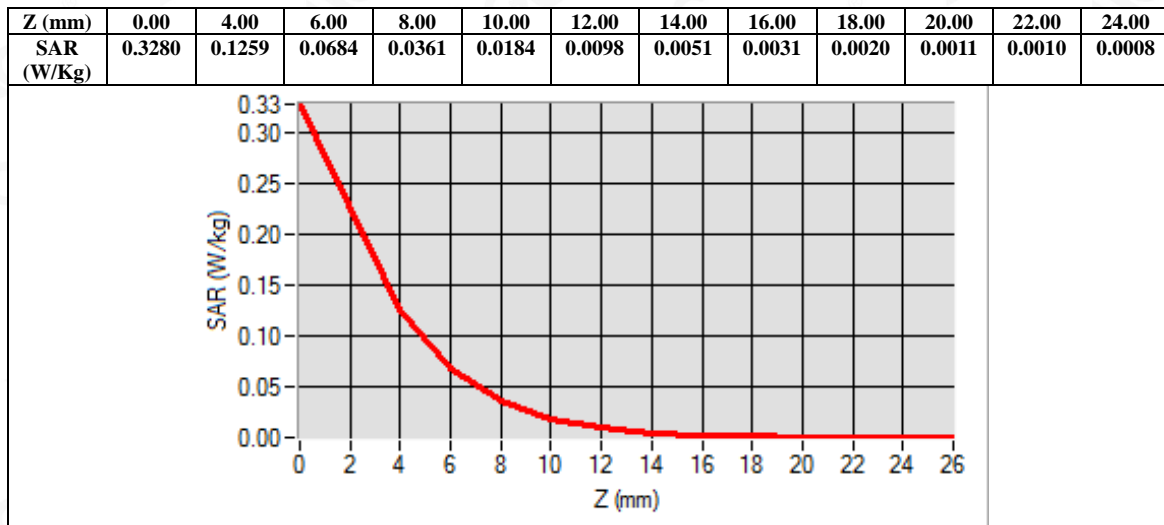

### 5.2GHz 802.11a20

Test Laboratory: AGC Lab

802.11ac20 CH44-Edge1

DUT: Smart Phone; Type: X19

Date: Aug. 28,2019

Communication System: Wi-Fi; Communication System Band: 802.11a20; Duty Cycle: 1:1; Conv.F=2.52;  
Frequency: 5220MHz; Medium parameters used:  $f = 5200 \text{ MHz}$ ;  $\sigma = 5.33 \text{ mho/m}$ ;  $\epsilon_r = 48.74$ ;  $\rho = 1000 \text{ kg/m}^3$  ;  
Phantom section: Flat Section  
Ambient temperature ( $^{\circ}\text{C}$ ): 20.6, Liquid temperature ( $^{\circ}\text{C}$ ): 20.4

#### SATIMO Configuration:

- Probe: SSE2; Calibrated: Mar. 25,2019; Serial No.: SN 45/15 EPGO281
- Sensor-Surface: 4mm (Mechanical Surface Detection)
- Phantom: ELLI39 Phantom
- Measurement SW: OpenSAR V4\_02\_35

Configuration/802.11a20 CH44- Edge1 /Area Scan: Measurement grid: dx=8mm, dy=8mm

Configuration/802.11a20 CH44- Edge1 /Zoom Scan: Measurement grid: dx=5mm,dy=5mm, dz=5mm;

Area Scan	dx=8mm dy=8mm, h= 5.00 mm
ZoomScan	7x7x7,dx=5mm dy=5mm dz=5mm
Phantom	ELLI
Device Position	Edge1
Band	5200MHz
Channels	CH44
Signal	Crest factor: 1.0

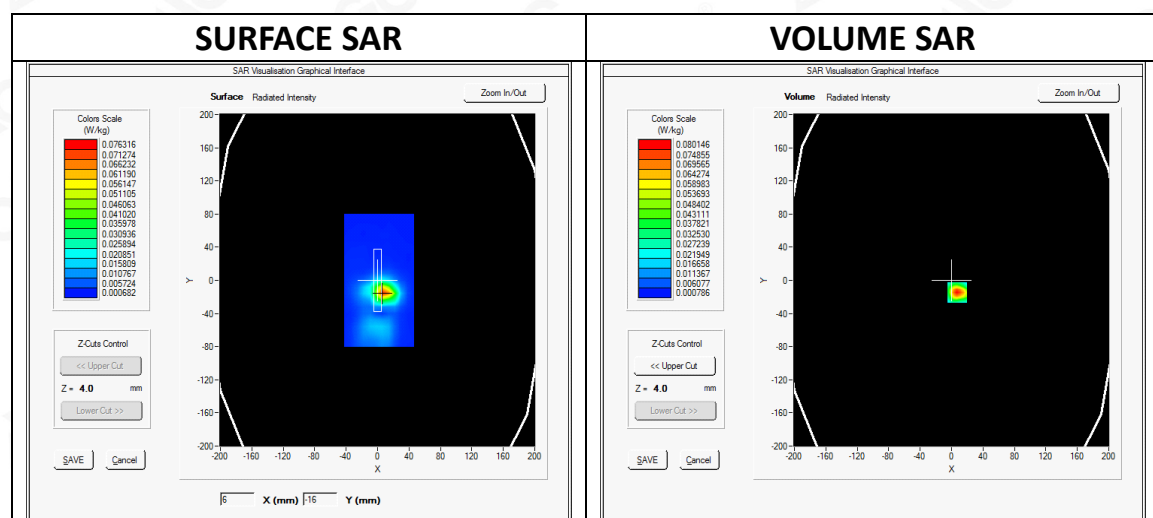

Maximum location: X=7.00, Y=-15.00

SAR Peak: 0.20 W/kg

SAR 10g (W/Kg)	0.027092
SAR 1g (W/Kg)	0.075989



Attestation of Global Compliance(Shenzhen)Co.,Ltd.

Add: 2/F., Building 2, No.1-4, Chaxi Sanwei Technial Industrial Park, Gushu,  
Xixiang, Bao'an District, Shenzhen, Guangdong, China

Tel: +86-755 2523 4088

E-mail: agc@agc-cert.com

Service Hotline:400 089 2118

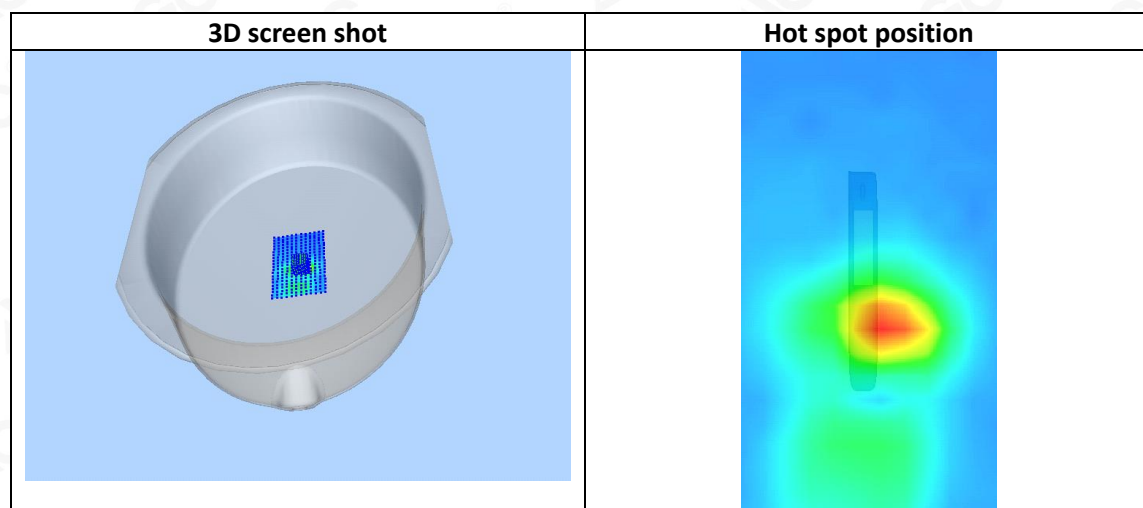
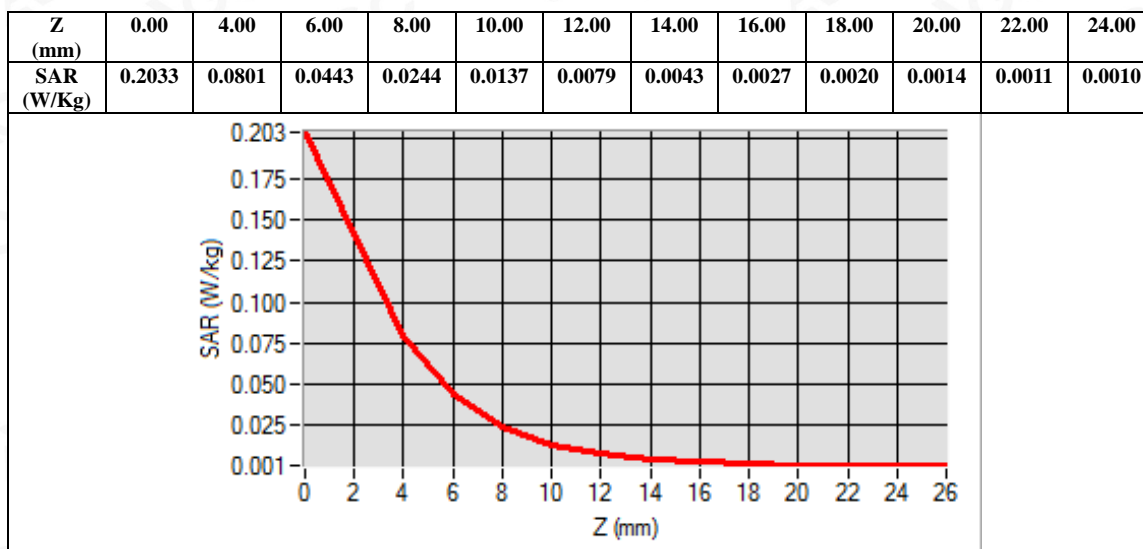

# Repeat SAR

Test Laboratory: AGC Lab  
LTE Band 7 Low-Edge 3 (1RB#0)  
DUT: Smart Phone; Type: X19

Date: Aug. 01,2019

Communication System: LTE; Communication System Band: LTE Band 7; Duty Cycle:1:1; Conv.F=4.68  
Frequency: 2510MHz; Medium parameters used:  $f = 2600$  MHz;  $\sigma = 2.11$  mho/m;  $\epsilon_r = 53.64$ ;  $\rho = 1000$  kg/m<sup>3</sup> ;  
Phantom section: Flat Section  
Ambient temperature (°C): 20.7, Liquid temperature (°C): 20.4

## SATIMO Configuration:

- Probe: SSE5; Calibrated: Aug. 08,2018; Serial No.: SN 22/12 EP159
- Sensor-Surface: 4mm (Mechanical Surface Detection)
- Phantom: ELLI39 Phantom
- Measurement SW: OpenSAR V4\_02\_35

Configuration/ LTE BAND 7 Low- Edge 3 /Area Scan: Measurement grid: dx=10mm, y=10mm  
Configuration/ LTE BAND 7 Low- Edge 3 /Zoom Scan: Measurement grid: dx=5mm, dy=5mm, dz=5mm

Area Scan	dx=8mm dy=8mm, h= 5.00 mm
ZoomScan	7x7x7,dx=5mm dy=5mm dz=5mm
Phantom	ELLI
Device Position	Edge 3
Band	LTE BAND 7
Channels	Low
Signal	OFDM (Crest factor: 1.0)

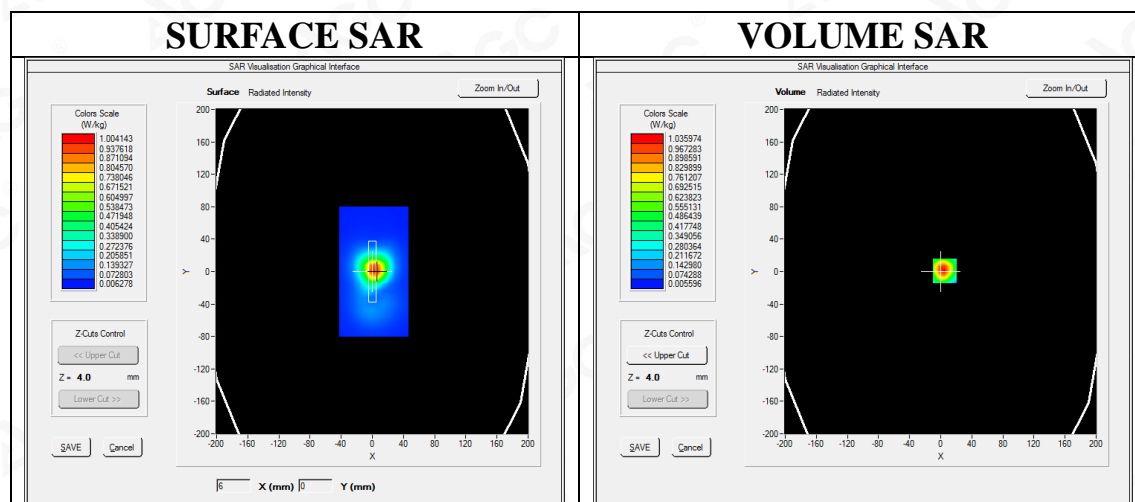

Maximum location: X=5.00, Y=1.00

SAR Peak: 1.66 W/kg

SAR 10g (W/Kg)	0.481379
SAR 1g (W/Kg)	0.966981



Attestation of Global Compliance(Shenzhen)Co.,Ltd.

Add: 2/F., Building 2, No.1-4, Chaxi Sanwei Technial Industrial Park, Gushu,  
Xixiang, Bao'an District, Shenzhen, Guangdong, China

Tel: +86-755 2523 4088

E-mail: agc@agc-cert.com

Service Hotline:400 089 2118



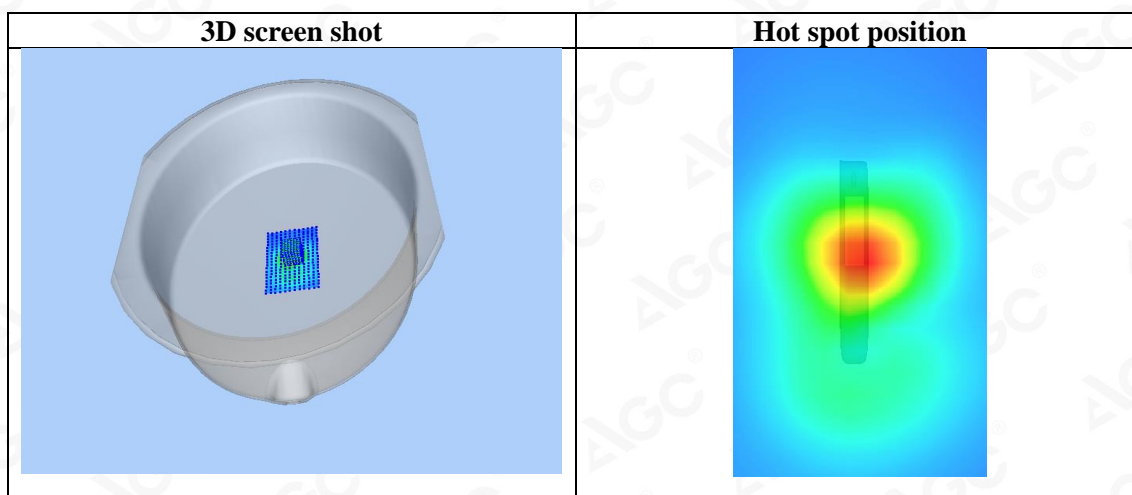
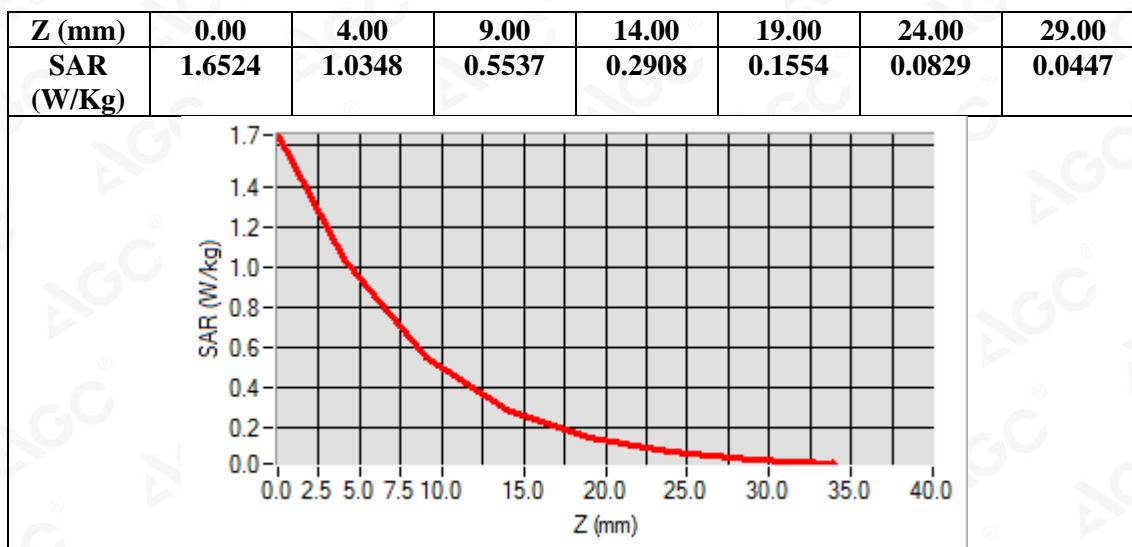

**APPENDIX C. TEST SETUP PHOTOGRAPHS**  
**LEFT-CHEEK TOUCH**

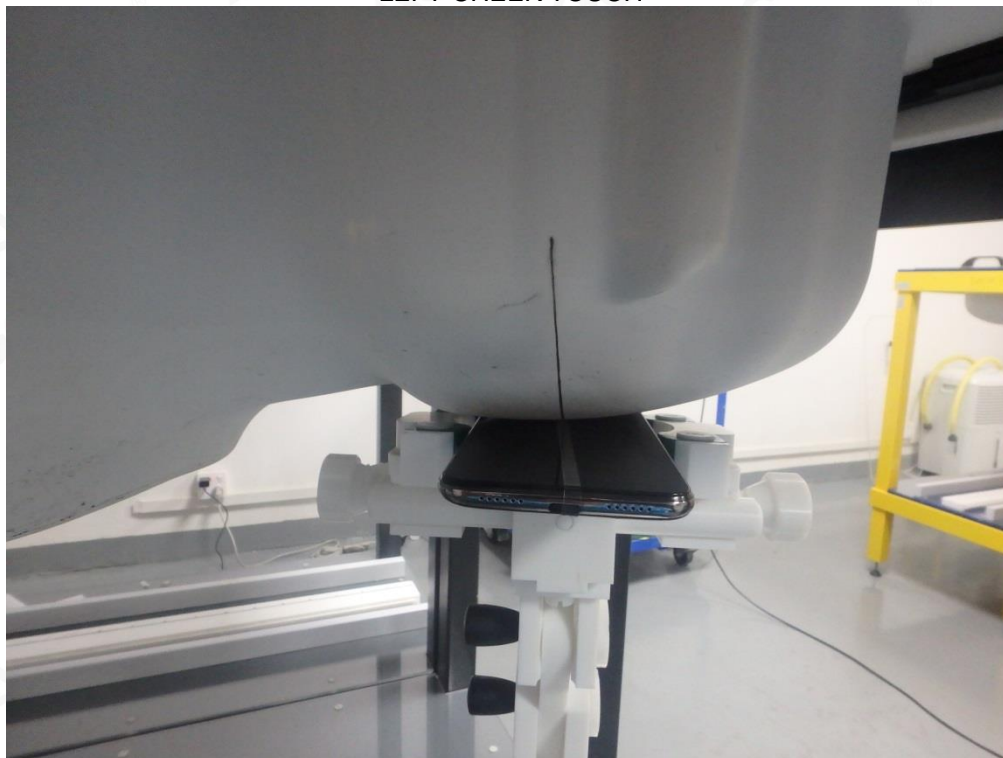

**LEFT-TILT 15°**

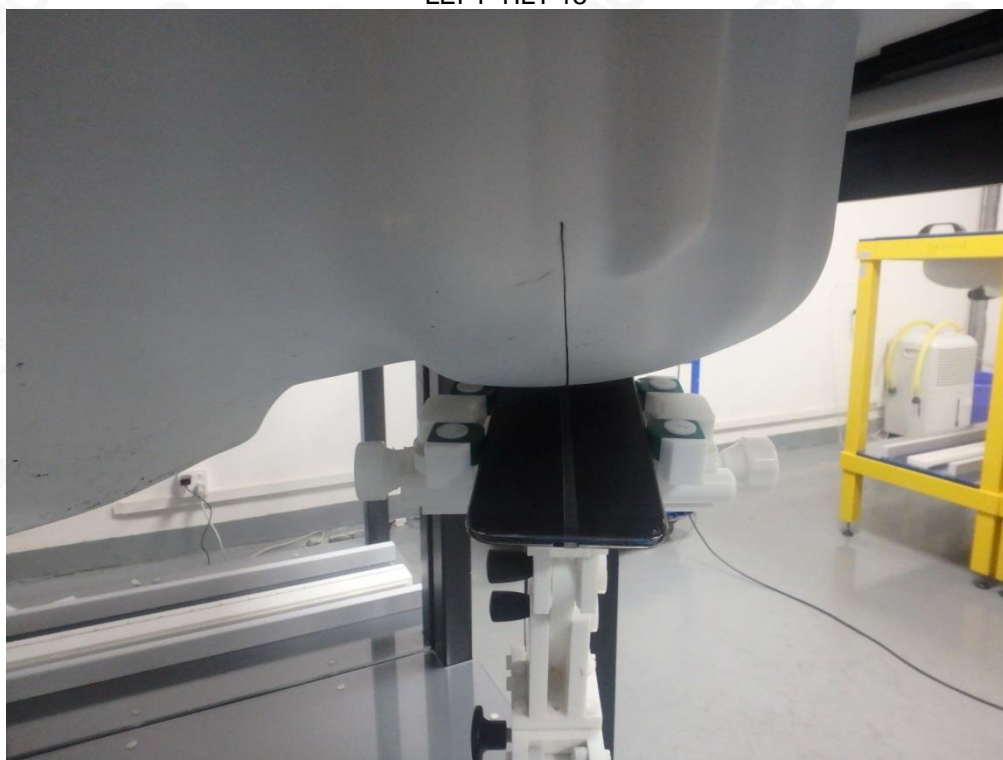

RIGHT- CHEEK TOUCH

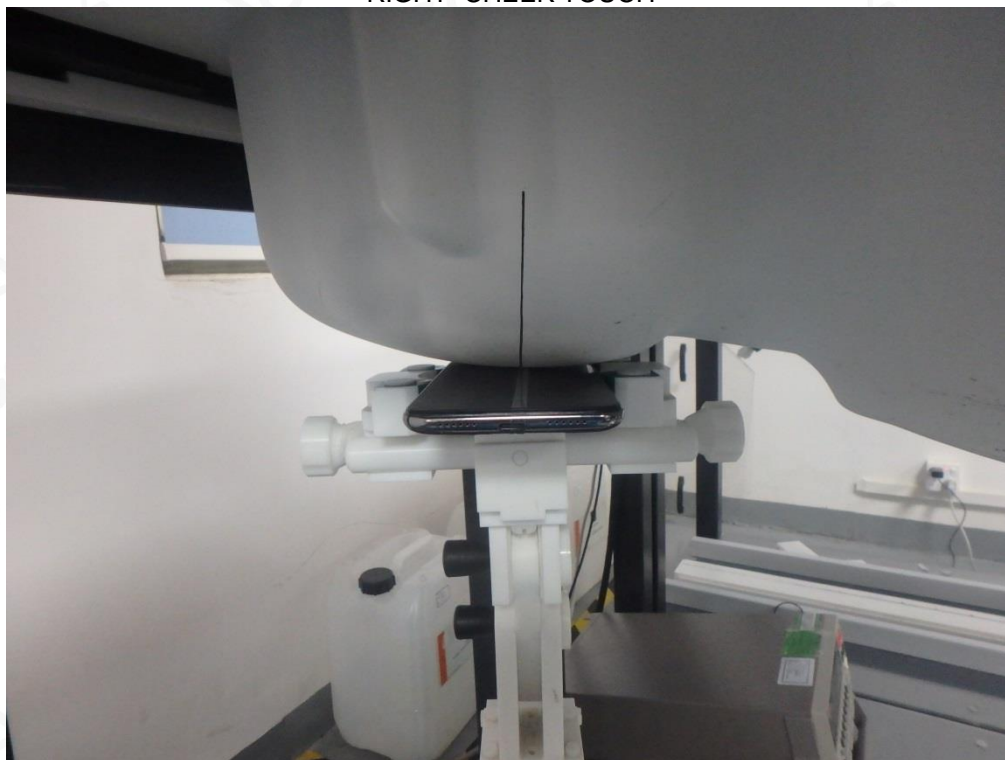

RIGHT-TILT 15°

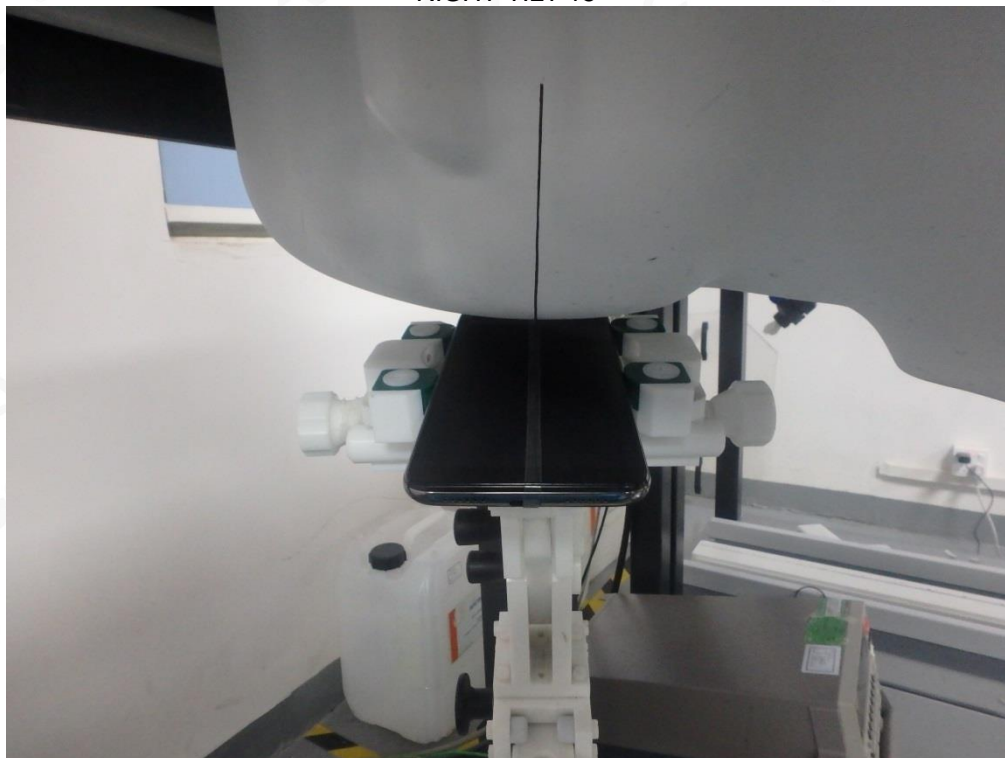



Body Back 10mm

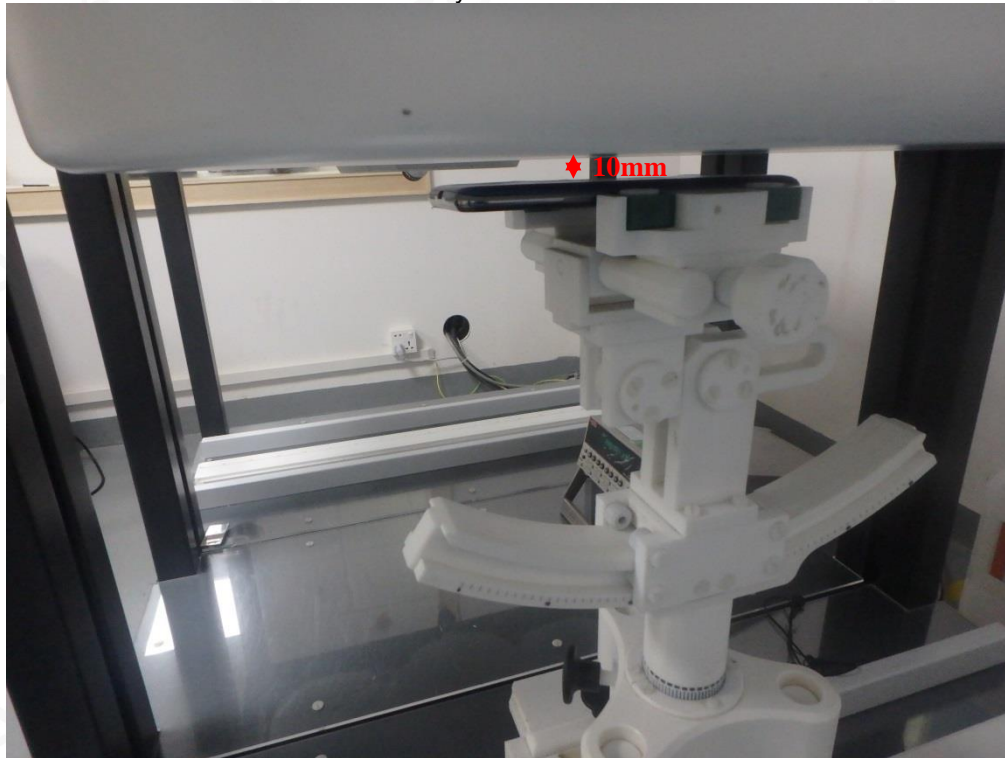

Body Front 10mm

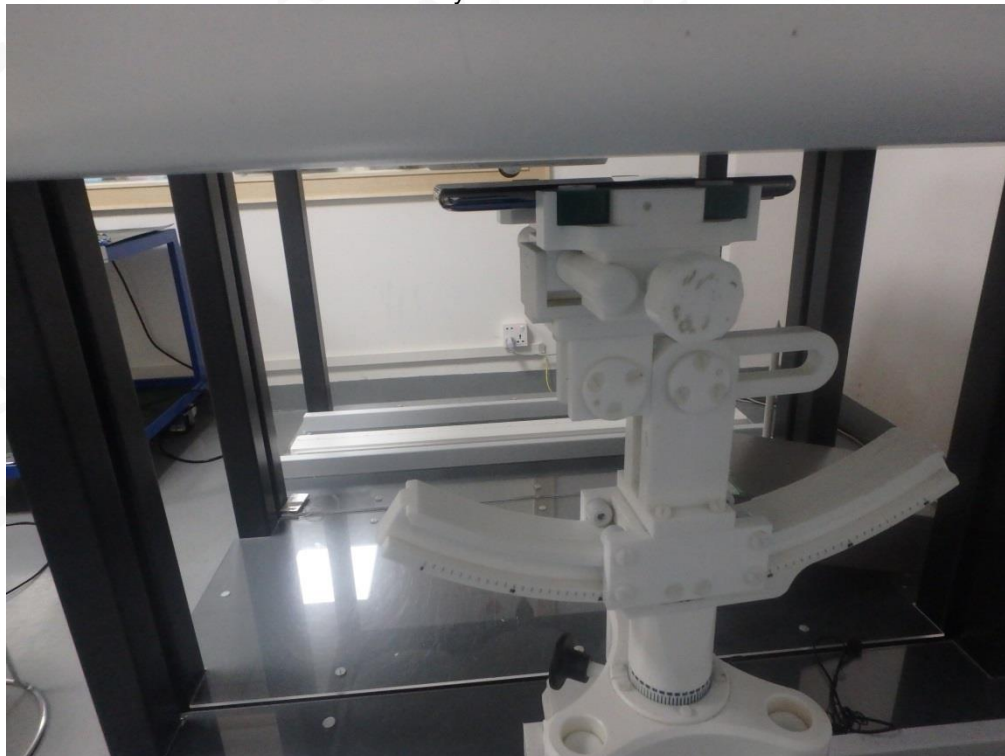



Edge 1(Top) 10mm-Hotspot Mode

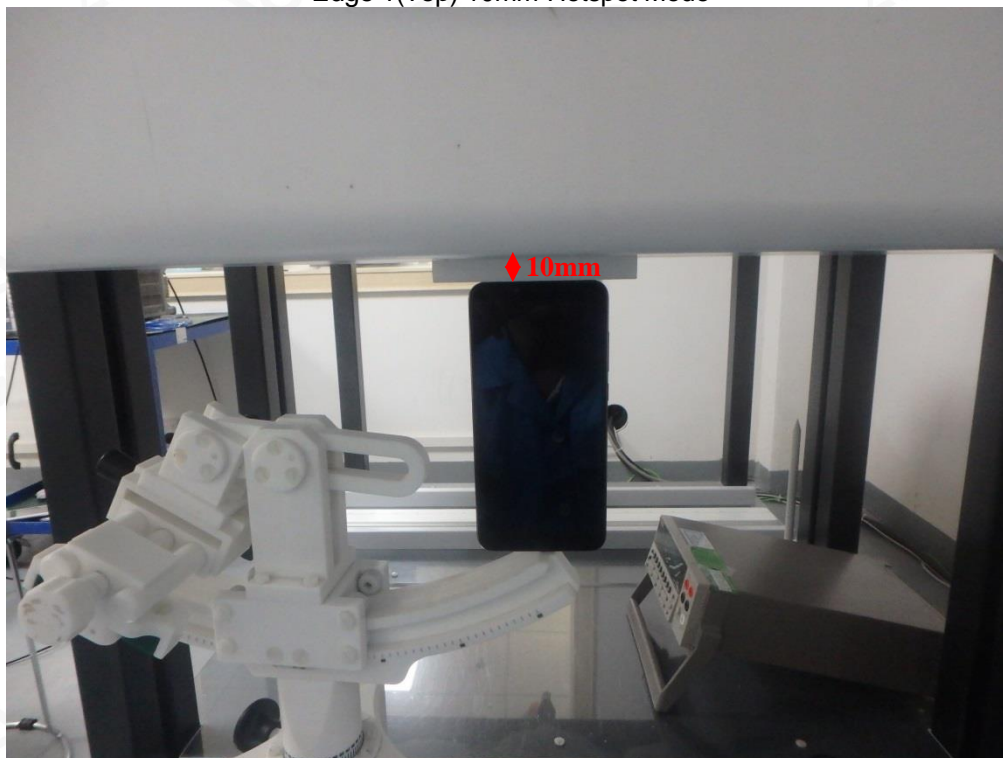

Edge 2(Right) 10mm-Hotspot Mode

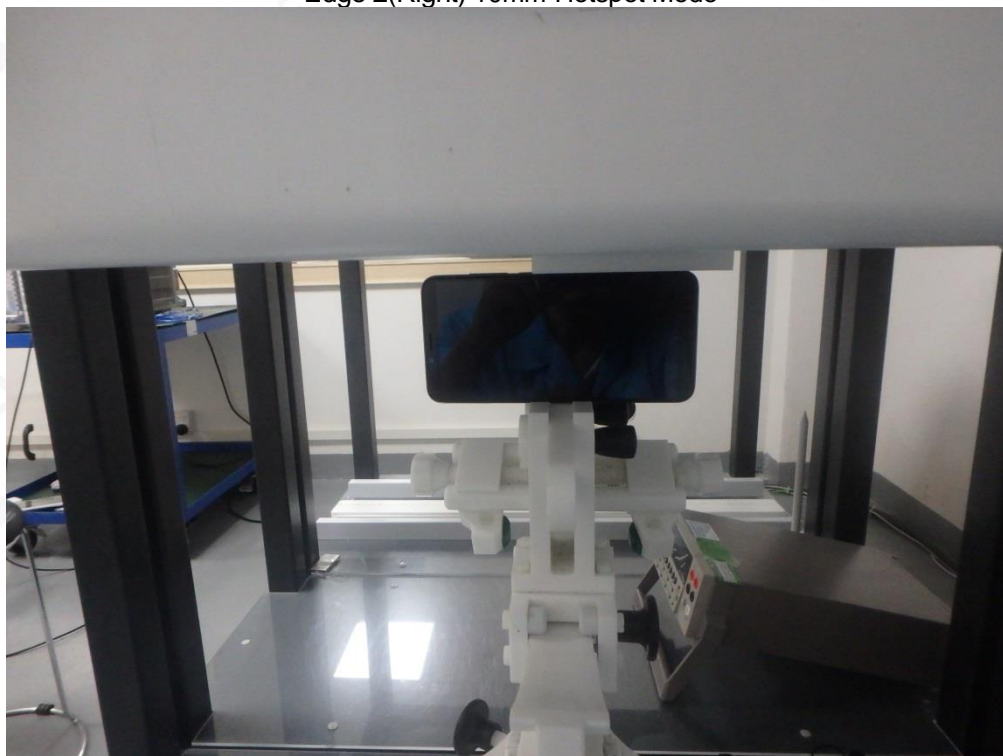

Edge 3(Bottom) 10mm-Hotspot Mode

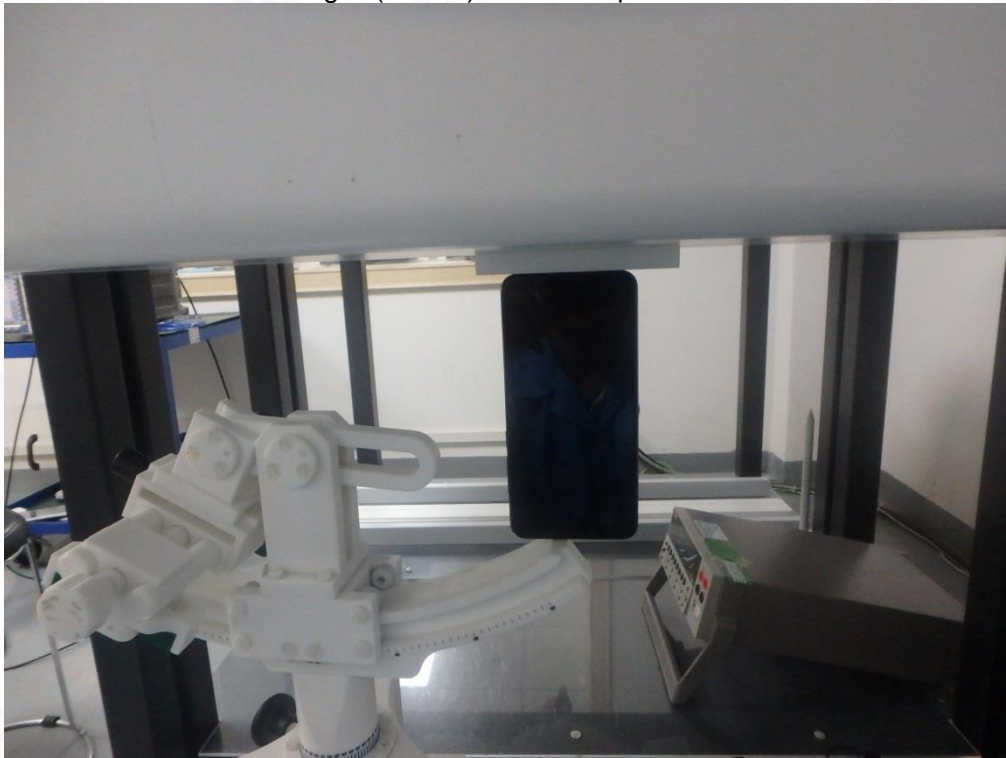

Edge 3(Bottom) with headset 10mm-Hotspot Mode





Edge 4(Left) 10mm-Hotspot Mode

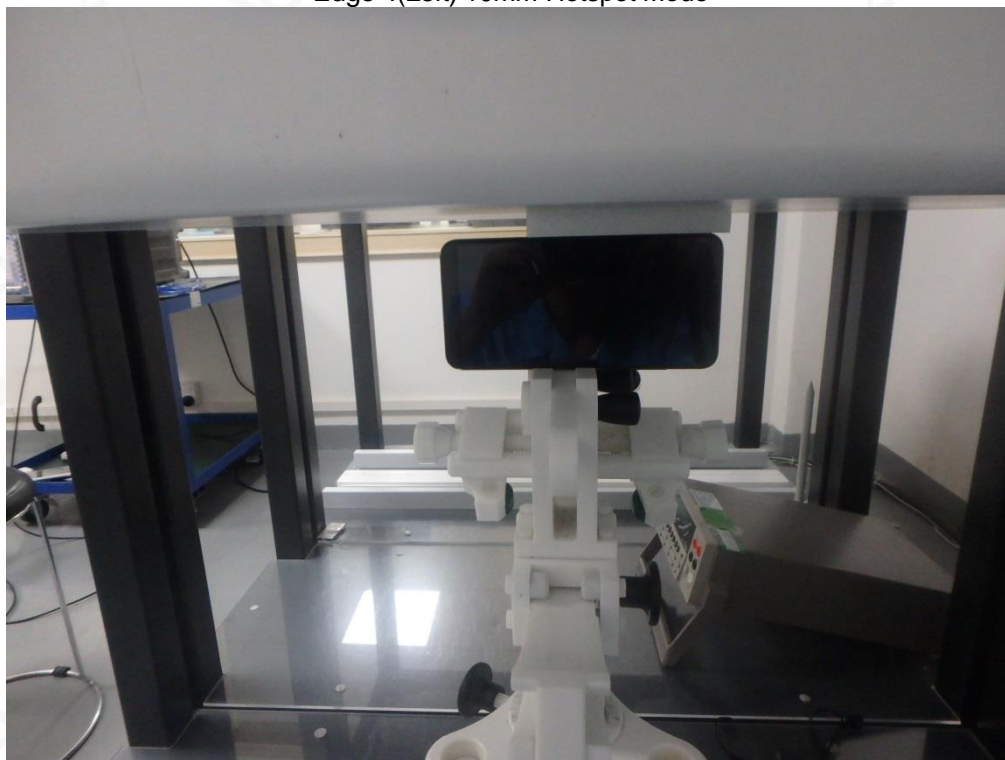

### DEPTH OF THE LIQUID IN THE PHANTOM—ZOOM IN

Note : The position used in the measurement were according to IEEE 1528-2013

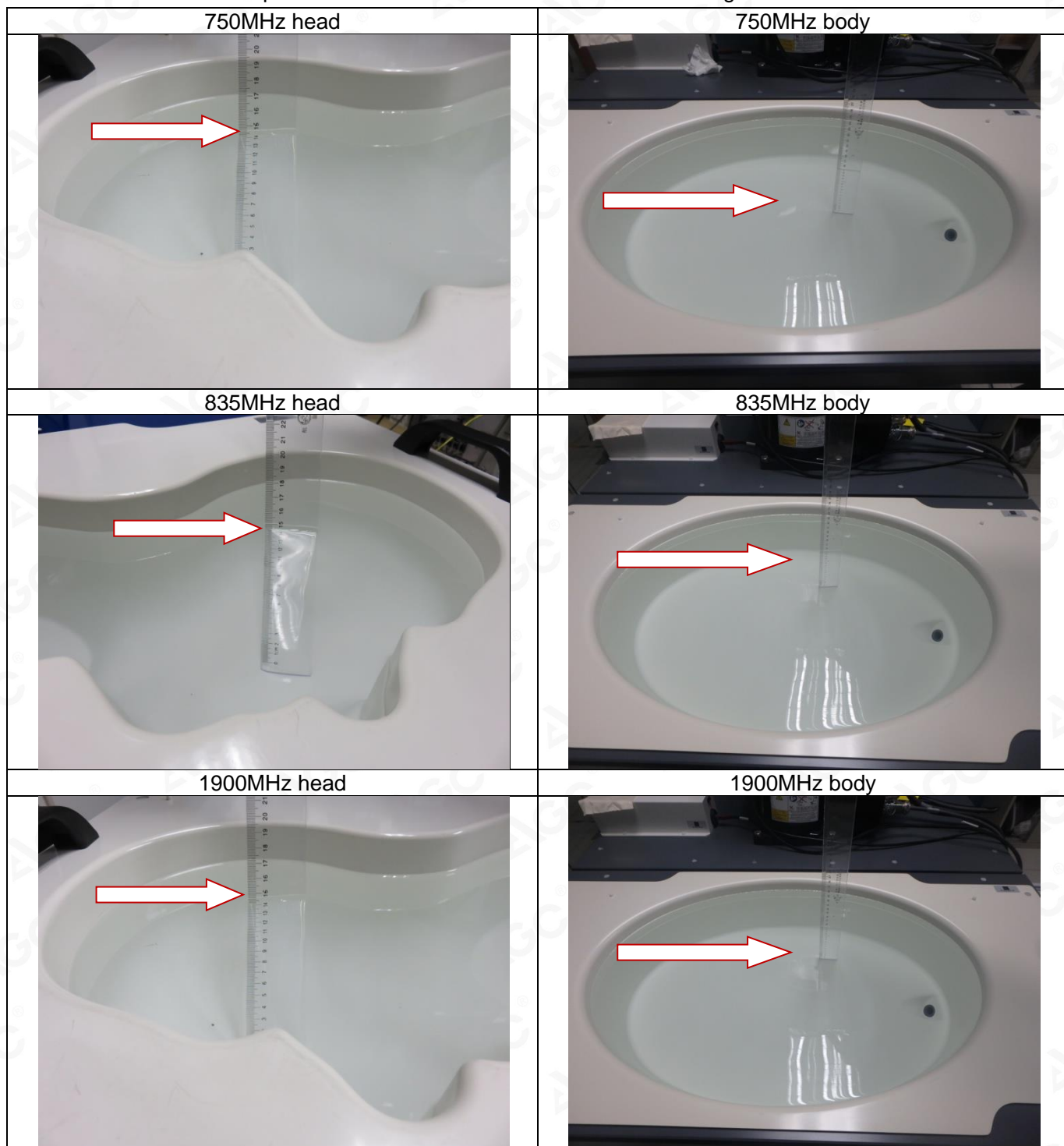



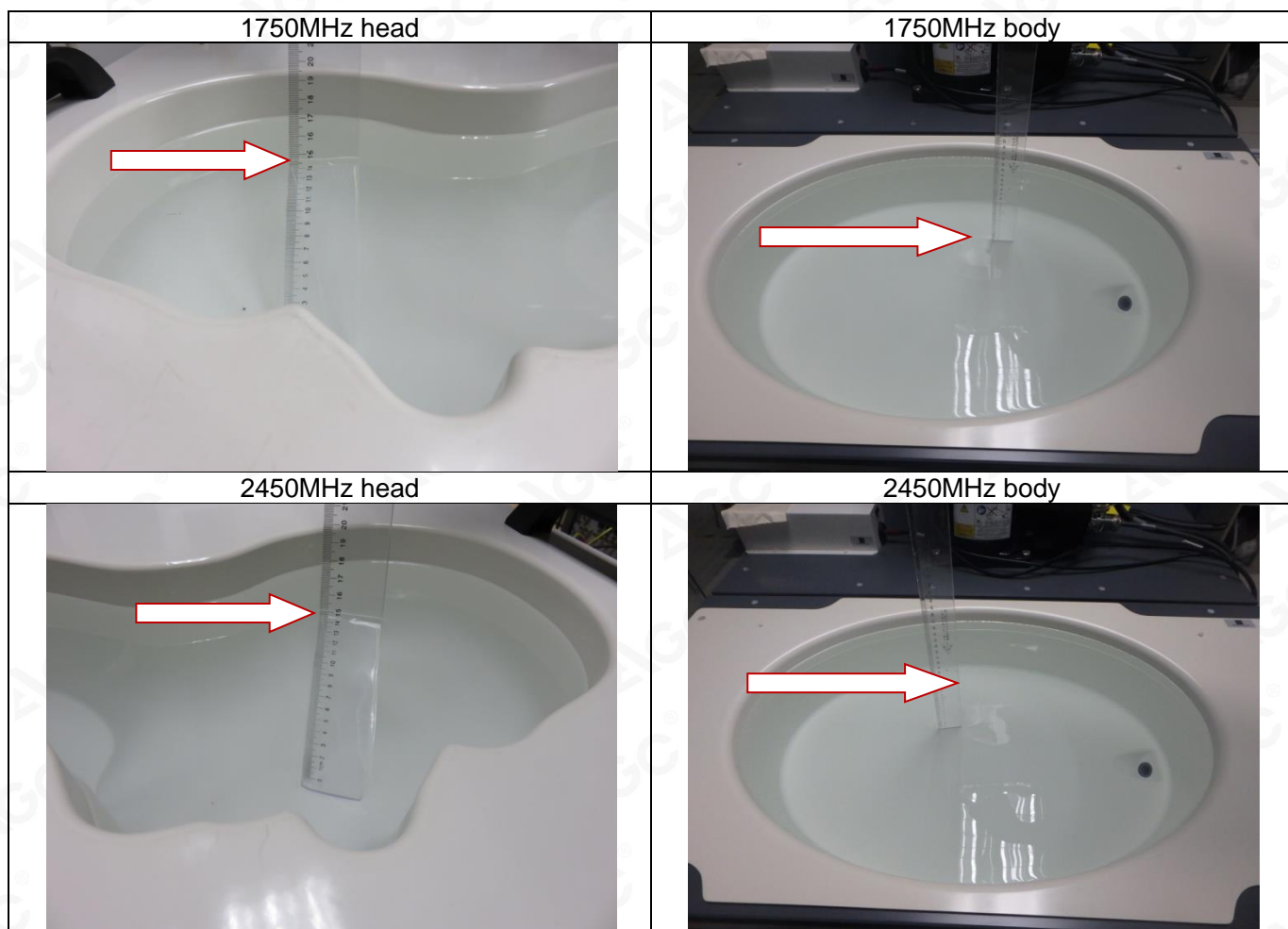

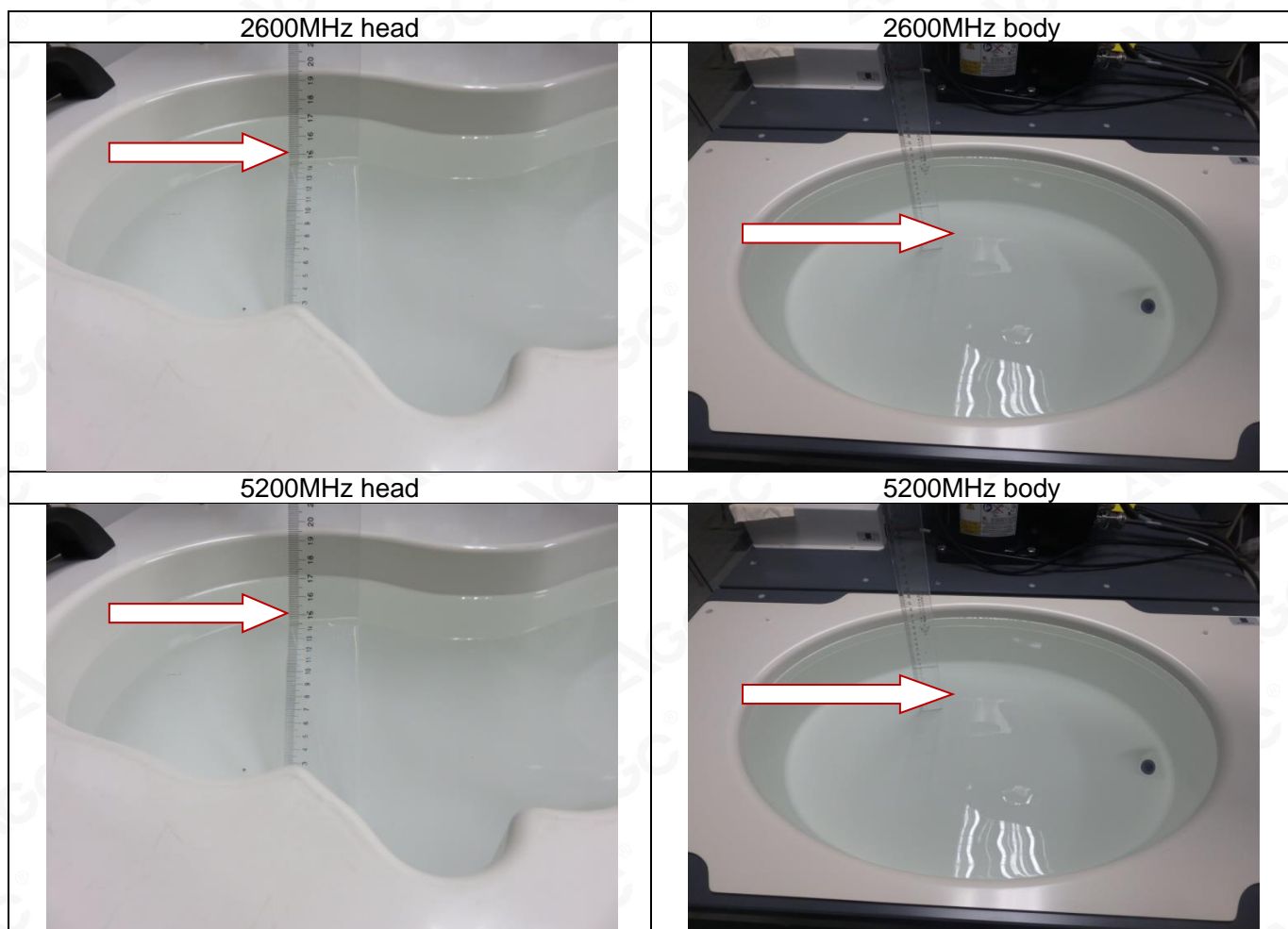

## APPENDIX D. CALIBRATION DATA

Refer to Attached files.



Attestation of Global Compliance(Shenzhen)Co.,Ltd.

Add: 2/F., Building 2, No.1-4, Chaxi Sanwei Technial Industrial Park, Gushu,  
Xixiang, Bao'an District, Shenzhen, Guangdong, China

Tel: +86-755 2523 4088

E-mail: agc@agc-cert.com

Service Hotline:400 089 2118